The Kingston Daily Freeman

VOL. LVII.—No. 288. CITY OF KINGSTON, N. Y., SATURDAY EVENING, SEPTEMBER 22, 1928. PRICE FOUR CENTS.

Nominees Pass Into Period of Major Action

Methods of Presidential Candidates Differ But Both Are Banking Heavily on Final Weeks of the Campaign—South Takes Her Place in Front Line of Battle.

(By The Associated Press).

The political campaign has advanced from the period of organization into the period of major action, with east and west echoing to the passing by of the Presidential nominees, and with the south definitely taking her place—as many predicted she would not—in the front line of battle.

While Governor Smith was stumping through the farm belt and the southwest this week, Mr. Hoover returned from his rally into the east to find a group of Texans awaiting him in Washington. Most of them were experienced Democratic politicians. They seriously presented to him the remarkable proposition that if he would make but a single speech in Texas, this Gibralter of the Democracy might be shaken to its foundations.

Such talk about the south was not unexpected in the first emotional aftermath of Smith's nomination at Houston. At that stage of the campaign scarcely a single national leader of either party took predictions of a warmly-debated south very seriously. Now, toward the end of September, these earnestly-pronounced forecasts have a somewhat different ring. Although many on both sides still discount them, they evidence persistence and thoroughness on the part of Smith's enemies.

Cheering Crowds Greet Nominees

Many thousands turned out and cheered the Republican nominee in his two-day swing into New Jersey, where he preached Republican prosperity and a Republican tariff. Cheering crowds surged about his Democratic opponent as he opened his campaign at Omaha with a pledge of farm relief, continued it at Oklahoma City with a denunciation of "whispering" and religious intolerence, and moved on toward Denver, where he speaks tonight.

Some of the praise that heaped itself on the two men came from noteworthy sources. After Smith had declared at Omaha for the principle of the McNary-Haugen bill, without directly accepting the bill itself, Adam McMullen, the Republican governor of Nebraska, was moved to say that the Democratic nominee was showing an increasing understanding of the farm problem. John L. Lewis, field marshal of the United Mine Workers, pronounced Hoover's Newark speech an evidence of keen understanding of the problems of labor.

Both Smith and Hoover were promised Wisconsin—positively claimed heretofore by the Democrats.

Methods of Campaigning Differ.

Over the radio, south and east and west have had opportunity during the week to further glimpse the personalities of the two nominees, and incidentally to judge between two vastly different methods of presidential campaigning.

Those who listened to Mr. Hoover's Newark speech Monday night heard the rounded phrases of a studiously-prepared campaign utterance, mustering statistics and economic arguments in neat array, devoid of direct reference to the political opposition, and delivered in an even vein of unbroken seriousness.

Those who tuned in on Governor Smith at Omaha just twenty-four hours later listened to an extemporaneous political speech, worded in conversational manner, directly naming the Republican nominee again and again, alternating between serious argument and laugh-providing satire, and reaching its climax in an out-of-hand reply to a set of questions asked in a local newspaper.

Bank Heavily on Final Weeks.

However different may be their methods of popular appeal, the two men are following identical courses in respect to one major consideration. They both are banking heavily on the final weeks of the campaign, and they have insisted, over the protest of some of their subordinates, on keeping the campaign from getting too far advanced in August and September. On both sides there has been some impatience in the ranks.

Presumably now that the two candidates themselves have shown the way the full current is to be switched on, these two much-organized machines are to begin in earnest their interesting revolutions.

AMERICAN RADIATOR COMPANY ENTERTAINS

The American Radiator Company which recently established a warehouse in Kingston and is carrying a large stock of boilers and radiators, gave a dinner at the Governor Clinton on Friday evening which was attended by between 20 and 30 plumbers. The district manager, W. T. Johnson of Albany, the assistant manager, H. L. Lathan and the local representative, G. L. Hubbard, were hosts. The dinner was served in the Coffee Shop at which time Mr. Johnson outlined the plan of the cooperative sales campaign for Kingston. Those in attendance were very much impressed by the merchandising plan outlined and were enthusiastic for the campaign. The Canfield Supply Company, the local distributors who have charge of the warehouse, were also represented at the dinner.

Hoover Silent On Religion

Content to Stand on the Statement He Made In His Acceptance Speech—Works on Next Address of His Campaign.

Washington, Sept. 22 (AP).—The controversy stirred up by Alfred E. Smith's Oklahoma City declaration on religious intolerance still swirled and eddied today, but Herbert Hoover was silent on the subject as he worked away on the next address of his campaign.

The Republican presidential candidate seems to be content to stand on the statement he made in his acceptance speech. Then he said that "by blood and conviction I stand for religious tolerance both in act and spirit," adding that "the glory of our American ideals is the right of every man to worship God according to the dictate of his own conscience."

Whether the developments of the campaign will lead him to make another pronouncement upon the subject only the future can tell. Those who profess to know his views assert that a decision to do so would be reached only with great reluctance.

Prohibition is another subject on which the Republican nominee does not intend to have more to say during the campaign, although it has been repeatedly reported that he would go into that proposition again in his Elizabethton, Tenn., speech on October 6.

Under present plans there will be no addresses before that one and none between that and the one at New York city on October 16. The New England speech will be made late in the campaign shortly before his departure for California.

Works Intermittently on Speech.

Hoover finds time only intermittently for work on the Elizabethton speech, but he is giving as much effort to it as he can. Visitors who come to see him now find him writing away on a pad, which he lays aside to talk with them, but few realize that he thus is preparing a campaign address.

Much of his time is taken up with conferences. On his calling list today were several visitors, among them Senator Pine of Oklahoma, bringing fresh reports from his state, where the Democratic candidate spoke Thursday night. Another is Representative Hamilton Fish of New York, who is doing campaign work in the east for the national ticket.

His long string of callers yesterday brought in fresh reports from various sections of the country, from New Jersey to Wyoming, and all of them were reported to have been favorable. Patrick Sullivan, veteran national committeeman from Wyoming, after his call, issued a statement charging that Governor Smith was making a "persistent effort to drag the Republican party into a religious controversy."

"From the beginning of this campaign," he said, "The governor has been vainly struggling to convince the people that he is a martyr by setting up a straw man and then destroying it. Both he and the Democratic national committee have kept the religious issue alive in a desperate effort to create sympathy."

Federal Agents Seize Two Stills

At West Brookville, Sullivan County, and Arrest Two Men—Similar to Kentucky Mountain Plants.

Friday night federal agents from the Kingston office located two large stills at West Brookville, Sullivan county, and arrested two men in connection with the operation of the stills. Walter C. Gillette of West Brookville and Ralph Cianni of Maybrook, N. Y., and 227 Harrison street, Hoboken, N. J., were placed under arrest and on being arraigned before U. S. Commissioner Crist at Middletown were held in $1,000 bail each for a hearing at a later date.

The two stills seized were of modern type and the plant was situated and operated similar to the famous Kentucky mountain plants, except that it was more modern and on a much larger scale. One still was of 2,000 gallon capacity with column condensor and the other 1,000 gallon capacity with a thirty-foot column condensor. Both of the stills were seized complete together with 100 bags of sugar, 7,000 gallons of fermenting mash, a large quantity of alleged alcohol in five gallon cans and also a quantity of molasses in barrels.

Both stills were located in a roughly constructed shed in the woods some 2,000 yards in the rear of the Walter C. Gillette place.

The equipment was destroyed by the agents and samples taken as evidence.

Bicycle Knocked Down Girl.

John Bush of 117 North Front street reported to the police Friday afternoon that while riding his bicycle over the driveway at 108 North Front street, he knocked down a little girl named Otis who resides at No. 108, and who was walking on the sidewalk. The girl sustained a cut on her face.

Brennan Enlists in Army.

Among those who are listed as joining with the army at Albany during the past week is Joseph E. Brennan of this city.

Benefit Movie For Drum Corps At Reade Theatre

Harry Lazarus Offers Use of Theatre to Raise Funds for Legion Drum Corps—Three Performances First Three Days of Next Week at Reade's.

Great interest has been displayed by local residents in sending the drum corps of Kingston Post, American Legion, to the Legion convention to be held in San Antonio, Texas, with the result that the fund to defray the expenses of this trip has been steadily increasing and the goal is in sight.

One of the most interested citizens to date is Harry Lazarus, manager of the Kingston Operating Company, who voluntarily and without solicitation offered free of charge the Reade Theatre to the Legionnaires for use in their campaign to raise funds for the trip. The best method of acquiring funds was considered and finally decided upon the showing of a big photoplay attraction. Mr. Lazarus again offered his services and secured the feature screen play, "Heart to Heart," starring Mary Astor and Lloyd Hughes.

Together with the feature picture there will be a comedy, scenic and news topics. The performances will take place on Monday, Tuesday and Wednesday with three shows each day. The entire proceeds will be tured over to the drum corps.

The dual purpose of contributing to the drum corps, which is doing a great deal in putting Kingston on the map, and of witnessing the high class movie is expected to bring out record crowds at each performance.

HUSBAND'S ALLOWANCE INCREASED $1.50 A WEEK

Chicago, Sept. 22 (AP).—Joseph Slouf was one of those husbands who turned his pay check over to the missus every Saturday night.

Some 20 years now, Slouf had been doing that, and Mrs. Slouf had been giving him back $3 for lunches, carfare and miscellaneous gee-gaws that might intrigue his interest.

After two decades Slouf decided that $3 was too slight a sum to meet his incidental requirements. He went into a huddle with himself and decided to demand an increase to $3.50. Mrs. Slouf met the demand with lots of words, all of which meant "no."

Slouf then played his trump. If he couldn't have $3.50 (he said) he would keep the entire check. All right, said Mrs. Slouf, and filed suit for divorce.

Judge Sabath heard the story yesterday and said his sympathies were with Slouf. He urged a reconciliation and named the two children of the couple to fix their fathers' allowance. Slouf was quite pleased with the arrangement, especially because the court specified that Slouf should receive not less than $5 weekly.

EUREKA WOMAN BREAKS LEG IN FALL AT HOME

Mrs. Hattie Sheeley of Eureka fractured the bones of her knee and lower leg in a fall at her home in that hamlet on Monday evening, and is now at the City of Kingston Hospital where her condition was reported today as fair. Mrs. Sheeley lives along near Smith's store. She is unable to tell now she fell. She was found Tueday morning stretched out on the floor, incapable of moving herself and exhausted from her efforts to notify passersby of her predicament. After regaining consciousness after her fall she had managed to reach a nearby broom with which she thrust an outside door ajar and called for assistance, but was unheard. She had lain on the floor from Monday evening until found the following day. Dr. U. G. Kemble of Eureka attended her and had her removed to the hospital.

W. C. T. U. DONATES $5 TO RED CROSS RELIEF FUND.

A devotional period opened the W. C. T. U. meeting held in the parlors of St. James M. E. Church, Thursday, September 20, after which the regular business session took place. Reports were read concerning the work of the organization. It was voted to donate $5 to the Red Cross Relief Fund and to hold the election of officers on the third Thursday in October. The Rev. Mr. Black, pastor of St. James Church, was introduced at the meeting and responded saying that he would be pleased to help the W. C. T. U. whenever he could be of service.

Concert by Ethiopian Nightingale.

A large number of tickets have been disposed of for the concert which will be given Wednesday evening, September 26, at the Y. M. C. A. auditorium by Mme. Alta Meika Browne, dramatic soprano, assisted by Maurice Hunter. Mme. Browne is known as the Ethiopian nightingale. The concert is being given under the auspices and for the benefit of the Emmanuel Baptist Church on East Union street.

Holy Cross Parish Bazaar.

The annual bazaar of Holy Cross parish will be held in the parish house on Pine Grove avenue on November 6, 7 and 8. It will be open afternoons and evenings for patronage.

Teasing Anthony Caused Wetting

Sixteen Year Old Boy Revenged Himself on Other Jail Prisoners by Throwing Pails of Water on Them While They Raged Helplessly Behind Locked Doors.

Anthony Billets, 16, who was found wandering around Main street at 3 o'clock this morning, was brought to police headquarters by Officer Fallon who lodged a technical charge of vagrancy against the youth. According to the police the boy has no home, no money and no job. He had resided at East Kingston, but his folks refused to keep him any longer. Later in the morning in police court Judge Shufeldt remanded the boy to the county jail for five days until some arrangements can be made for his future.

Earlier in the week while Anthony was lodged in the county jail some of the other prisoners began teasing him with wet results for themselves. Anthony had the run of the jail corridor and on a recent morning when all the other prisoners were safely locked in their cells Anthony equipped himself with a pail and filling it from a faucet he picked out the nearest cell and the astonished inmate received the full contents of the pail over the body.

While the other prisoners were laughing at the plight of their mate, Anthony, without saying a word, filled the bucket to the brim and doused the prisoner in the adjoining cell. Determined to play no favorites, Anthony again filled the bucket and selected another prisoner to receive the contents.

Anthony was just about finishing up the job of wetting down all the prisoners in that particular cell block when Officer Fitzgerald entered the jail to escort some prisoners to police court.

It was an exciting scene that met the officer's view as he entered the jail accompanied by an attache from the sheriff's office. The prisoners were vainly shaking the locked iron doors of their cells and telling Anthony in no uncertain terms what would happen to him if they could get loose. The only cool prisoner in the cell block was Anthony himself.

Asked as to his reasons for wetting down those locked in the cells, Anthony replied, "They were teasing me."

Saugerties Man Hangs Himself

John S. McCarthy Ends Life Friday Morning—His Wife Found Him Hanging From Beam Outside Kitchen Door at Their Home.

John S. McCarthy of Russel street, Saugerties, committed suicide by hanging Friday morning. His body was found by his wife about 7 o'clock that morning suspended from a beam in the enclosure outside the kitchen door of their home. A small piece of twine was used to accomplish the act. Dr. Hugh S. Chidester was called but McCarthy was beyond medical aid. He was in his forty-sixth year and is survived by his wife, a daughter, Helen; two sons, William and Harry; his parents, Mr. and Mrs. William McCarthy; two sisters, Miss Rose McCarthy and Mrs. John Miller, and three brothers, Harry, Emmett and Joseph McCarthy. Funeral services will be held in St. Mary's Church, Saugerties, Monday morning at 10 o'clock.

Mr. McCarthy was a well known resident of Saugerties. He had been suffering from a nervous breakdown and had been under the doctor's care. Thursday night he appeared to be in good spirits and "listened in" to Governor's Smith's speech in Oklahoma City, and it was late when he retired for the night.

He was a member of the Holy Name Society of St. Mary's Church, Kingston Council, Knights of Columbus, and T. B. Cornwell Fire Company of Saugerties, of which he had been secretary for many years. For years he had been a valued employe of the Tissue Company of that village.

Arson Charged In Catskill Fire

Kiva Monchek, fifty-two, of 426 Schenectady avenue, Brooklyn, and Charles Rose, forty-five, of 14825 Eighth avenue, Jamaica, L. I., were charged with first degree arson in a joint indictment reported in supreme court at Catskill on Friday by the Greene county grand jury.

Rose was arrested May 27 and Monchek May 28 on information laid before Justice Paul R. Morrison by Chief of Police Andrew Speenburgh as result of the fire in the Beardsley building at Catskill on the night of May 19. They were held under $10,000 bail each, which was posted by Isaac Cooper of Catskill. The bonds continued until Tuesday morning when the defendants will be arraigned before Supreme Court Justice Pierce H. Russell. They are expected to plead not guilty.

The fire originated in the Beardsley building, where Monchek and Rose were conducting an auction sale, a few minutes after they had closed their store for the night. It damaged two adjoining buildings at 495 and 497 Main street and routed Mr. and Mrs. A. F. Clark, Mrs. E. C. Church and several others.

Three Insurance Companies Will Erect Building

W. E. Joyce Company Awarded Contract for $50,000 Office Building at Greenville, to be Occupied by Local Fire Insurance Companies.

Wednesday of this week the board of directors of the Pioneer Co-operative Fire Insurance Company, the Greene County Mutual Fire Insurance Company and the Catskill Mountain Fire Insurance Company awarded the general contract for the construction of their new office building, to be erected at Greenville, Greene county, to the W. E. Joyce Company, Inc., of this city.

The office building was designed by George E. Lowe of 285 Wall street, this city, and is in the Georgian style of architecture with imposing facade consisting of face brick, engaged fluted pilasters having attic bases and Temple of the Winds capitols, main cornice, sill, base courses, water table and entrance door pediment with console bracket supports all of stone, kalamein bronze entrance doors and frame, and other architectural treatment which will consistently harmonize with the true expression of the purpose for which the building is intended and adapt itself to the beautiful site which is located on one of the most prominent corners of the village.

Until a few weeks ago the old Glen Royal Hotel and the old office building of the fire insurance companies, landmarks in the village, stood upon this site but since have been razed to make room for the new building.

Building Will Be Fireproof.

The new building will be absolutely fireproof and of modern construction in every respect. The frame of the building will be of structural steel, skeleton construction, with fireproof reinforced concrete floor and roof slabs and the main enclosing walls will be of tile and face brick veneer trimmed with stone. The interior trim, doors and windows will be of metal. Partitions will be built of tile and gypsum blocks. The finished floors throughout the offices and lobby will be of linoleum tile and the side walls of the lobby and the main stairs will be of marble. Ornamental plaster cornices will be placed in the main lobby, private offices and the general office.

An inter-phone and automatic clock system will be installed as well as modern heating and plumbing plants. The building will be lighted by the most modern methods employed in office buildings.

Two modern fireproof vaults are included on the plans and the vault doors will be of the best manufacture.

The building will contain an entrance vestibule, main lobby, general office, private offices, bookkeeping department, board of directors' room, locker room, ladies' rest room and the necessary toilet rooms.

To Cost Over $50,000.

The building will cost over $50,000 and practically came within the architect's estimate.

It is expected that the W. E. Joyce Company will immediately begin operations and rush the work so that the building will be enclosed before extreme cold weather sets in. The Joyce Company has erected several of the larger buildings in this city, including the Governor Clinton Hotel and other public buildings.

CHINESE TO PAY HALF MILLION FOR DAMAGES.

Shanghai, Sept. 22 (AP).—The Chinese are expected to pay approximately $500,000 damages to the United States in connection with the Nanking disorders of 1927, when an American educator, Dr. J. E. Williams, was killed. A Chinese-American commission today was understood to be nearing an agreement on the settlement.

The British claims, over which negotiations have not yet begun, were reported to total $5,000,000.

BYRD'S SUPPLY SHIP AGAIN STARTS SOUTH.

Panama, Sept. 22 (AP).—After having had its pump repaired, the City of New York, supply ship of Commander Byrd's south polar expedition, was at sea again today headed for Dunedin, New Zealand. From there the explorers will go to the edge of the antartic ice cap.

Captain Melville, who was forced to put back when the pumps failed to work properly, said he expected the trip to New Zealand to require two months.

U. & D. Ice Rates Reduced.

The Public Service Commission, in its report of September 6, announced a freight rate reduction of 12 cents per hundred weight on ice in carload shipments over the Ulster & Delaware from Kingston to Hobart. There are also reductions on ice shipments from Roodout Station to Ashokan, and to Grand Gorge, Halcottville, Hobart, South Gilboa, South Kortright and Stamford. The order was effective September 1.

Our Growing Population.

The following births have been reported to the board of health:

Mr. and Mrs. Julius Radatz, Glen street, a son, Julius Thomas.

Mr. and Mrs. Henry Temple, 8 Green street, a son, Henry Richard.

Miss Lauder Sails To Wed Tunney

Sails With Mother and Friends for Italy to Meet Former Fighter—Will Be Married Soon and May Remain Abroad Two Years.

New York, Sept. 22 (AP).—Mary Josephine Lauder, wealthy fiancee of Gene Tunney, was on her way to Italy today to marry the retired heavyweight champion boxer of the world.

With her mother and several friends she sailed shortly after midnight for Naples aboard the Italian liner Saturnia, "the happiest girl in the world."

No definite plans for the wedding have been made so far as she knows, she said, and she doesn't believe Gene has completed their plans. "All I know is that I'm going to be married soon—and honestly, that's enough for the present."

Happy? Oh I'm the happiest girl in the world. Even with those awfully complicated Italian marriage laws to face I would not change places with any girl in the world today. Yes, I do feel romantic about it. I've never been so thrilled in my life, because, whatever happens, I'm sure I'm going to be married."

She said that Gene would not meet her at Naples but that "there's nothing strange about that. I'll see him shortly after we get there anyway."

"How long will we be abroad? I can't tell that, either. Isn't it too delicious to know so little about my own wedding plans? I think—remember, this is just what I think now, not what I know—I think we will be away for at least a year, and maybe two years. Maybe even three.

Not Bothering About Plans

"And as for plans when we return, on that I haven't the faintest notion and it's not bothering me."

"Polly," as she is known to her friends, and her mother are occupying a $6,000 suite of six rooms and a private deck veranda. Other members of the party have adjoining suites.

Miss Lauder arrived at the pier from her home in Greenwich, Conn., in a sedan with drawn shades. The occupants remained in the car almost a half hour in an endeavor to avoid more than fifty photographers who had awaited her arrival.

Finally her brother George obtained permission for the car to be driven onto the pier and Miss Lauder boarded the ship by the third class gangway. She went immediately to her suite and there granted an interview. She was wearing a beige traveling coat, a brown cloche hat and a black fur piece.

Takes Part of Trousseau

She is taking part of her trousseau along with her but nothing like the "trunks and trunks and trunks" that the newspapers had said she was taking.

"Wasn't it enough to make anyone scream laughing," she asked, referring to the reports.

She said she and Gene would have preferred to be married in America but the unwelcome publicity they received on his visit to their summer home in Maine this summer made them decide to go abroad.

"Why are you going to Italy?" she was asked. "Have you ever been in Italy?" she countered, and receiving a negative reply she said: "Then you can't understand." "Maybe it's romance" she added.

She said she saw no reason why Gene's being a Catholic while she is a Protestant could make any difference in their marriage.

Favors Protection Of Common Brick

Protection of common brick, considerable of which is manufactured in this county, is favored by Congressman H. J. Pratt, according to a letter sent by him Friday to David Terry, of Terry Brothers Brick Yard, this city.

"I have read over the paper you handed me," writes Congressman Pratt, "and I am glad to assure you that I favor protection of brick, as I do also cement and cement products, and I shall do everything in my power in congress to work toward that end."

The paper that Mr. Terry brought to Congressman Pratt's attention revealed some interesting facts relative to the industry, among them being that during the last two years more than 100,000,000 brick have been imported each year, causing a loss of 100,000 days' pay to American brickyard employes. Five years ago, foreign brick imports totalled but 2,613,000. This was a year after common brick was placed on the free list.

More than 1,000 manufacturers are engaged in the common brick industry in this country. They employ 40,000 men who receive more than $50,000,000 a year in wages. European manufacturers pay their employes 20 per cent of the American wage scale. Belgian brickyard employes average about a dollar a day.

Important Paint Deal.

The Sherwin-Williams Company, largest manufacturer of high grade paint in the country, has recently established a paint headquarters in Kingston and the output through Kingston, Ulster county and vicinity will be handled by J. Richard Shults, who recently purchased the McMillan paint and rope business on the Strand. Mr. Shults will specialize in high grade paints, lacquers and enamels.

Disease and Flood Waters Menace Relief

In Florida Everglades Official Estimates of Loss of Life Pass the 1,500 Mark—Forty Cases of Influenza Discovered—Whole of Everglades Flooded.

West Palm Beach, Fla., Sept. 22 (AP).—Disease and rising of flood waters menaced relief operations in the Florida Everglades today as official estimates of loss of life in last Sunday's hurricane passed the 1,500 mark.

The first outbreak of disease occurred at Clewiston on the southwestern shore of Lake Okeechobee, where many refugees had gathered. Fort Myers sent a doctor, two nurses and three trucks filled with supplies when Chief of Police C. G. Enos of that city reported that his relief expedition had discovered 40 cases of influenza.

Governor John W. Martin, who with other high officials completed a survey of the Pahokee disaster area on the eastern shore of Lake Okeechobee, was authority for the statement that the whole of the Everglades was flooded.

The governor's party was forced to negotiate part of its trip along the corpse strewn highway to Pahokee by motorboat and truck, due to flood conditions. In an official statement renewing his appeal to all Florida to contribute and speedily to the Everglade refugees, the governor described flood conditions as follows:

"For a radius of 25 to 30 miles just back of the high ridge of land that separates Lake Okeechobee from the Everglades, the land is completely covered with water.

"These people are unable to get out or off this ridge of land adjacent to the lake house because miles of water which surrounds on both sides and sufficient boats are not available to handle the situation. Connors highway, the only road to this territory, is under water for nine miles. The entire Everglades are flooded."

Describes Condition.

In a statement on his return to Palm Beach, the governor described the condition of which he spoke:

"Today in traveling six miles on the road between Pahokee and Belle Glade (where the hurricane was believed to have exacted its heaviest toll in lives) I counted 27 corpses which had not been taken from the water. The total number of dead lying on the roadside and not yet buried but in plank coffins numbered 126. This should be added to the 537 already interred. Fifty-seven additional bodies were hauled out today in trucks, and tonight, four truck loads of bodies were brought from adjacent areas by boat, loaded, and sent to Palm Beach for burial.

"When the water recedes and the dead are taken from under the debris cast up by the storm, the total number who perished in this disaster, carefully estimated by the most reliable people living in this section, will number at least 1,500, and bodies are being discovered under the debris and in the water hourly. * * * The area visited by me today does not begin to cover the stricken territory, and I mention these conditions in an appeal to the people of the state of Florida, urging them to respond quickly and generously."

Appeal Receives Attention.

That the governor's appeal, together with his first one made earlier in the week, was receiving attention was borne out in the reports of various Florida cities and proffers of aid from the outside. Arkansas has offered any facility she has, while the Salvation Army at Atlanta made a southwide appeal for clothing to be sent into the disaster area.

Practically all the cities of Florida had contributed hundreds of dollars in council even before public appeals were issued. Tampa's public relief fund had passed the $20,000 mark last night. Trucks and supplies were moving on the disaster area from all sides. They were filled with clothing and food, which was to be turned over to Red Cross chapters and relief camps for systematic distribution.

Vaccinations proceeded apace throughout the area, particularly against typhoid, feared mostly because of the condition of water supplies. The Clewiston influenza outbreak was isolated, it was believed.

Train service was invoked today in the hasty efforts to remove bodies as they rise to the surface of flood waters. Service on rail lines to Pahokee was restored yesterday, and last night authorities ordered bodies sent to Sebring and Okeechobee City for burial, deeming it inadvisable to send more bodies here.

$40,000 NEEDED TO REPAIR WAWARSING FLOOD DAMAGE

Tuesday, October 2, the town of Wawarsing will hold an election to vote on the proposition to raise the sum of $40,000 to restore highways and replace bridges in the township that were destroyed by the recent flood. This action was decided on by the town board at a special meeting held the past week. The money will be carried in the form of long term bonds. The board is considering the purchase of a steam shovel to aid in the emergency work and also as a permanent part of the town equipment. Purchase of new rights of way made necessary by the flood will entail additional expense to the program.

Congo Diamond Rush Breaks Grip Of Rhodesia Monopoly

Brussels, Sept. 22 (AP).—At the present rate increase in the diamond production of Belgian Congo, the South African diamond fields may soon lose their monopoly of the world market.

The Belgian Congo, especially the Kasai district, has become, since the war, a most serious competitor.

In 1913 the output of the Kasai mines hardly totalled 15,000 carats. Ten years later the output reached 415,000 carats. In 1924 the production totalled 548,000 carats, in 1925, 896,000, and in 1926 the million mark was surpassed with an output of 1,198,000 carats.

This already represents one-fifth of the total world's production.

These results have been achieved mainly by means of the modernization of the plants. The pick and other primitive instruments are gradually, methodically being superseded by excavators, steam trommels and washing machines of the latest type. This policy, coupled with the systematic building of 4,000 miles of roads, a 70-mile narrow gauge railway, and the use of motor tractors, is steadily reducing the proportion of native labor, which has to be imported from neighboring districts, as compared with the output.

Last year 23,835 workers produced roughly 1,200,000 carats as against 548,000 carats produced during 1924 by 20,652 workers. So much for machinery.

The Kasai diamonds, like all alluvion diamonds discovered so far, are of a small size and in this respect the South African fields yielding large stones still retain an unrivalled position.

Big stones are discovered frequently in the South African diamond fields. One of the biggest stones dug up recently weighed 412 carats and was sold at Kimberley for $25,000.

It is the first time that a stone of such dimensions has been found in alluvion diamond fields, and it is the most important find for a number of years.

This particular stone was sold by the London syndicate to an Antwerp diamond cutter, I. Goldberg, who has undertaken the delicate work of cutting it. When it comes back on the market, it will certainly bring a price of at least $50,000.

The whole of the Kasai mines are worked in width and so far no shaft or underground gallery has been built.

The native workers, all negroes, are concentrated in regularly built villages which are provided with hospitals and other sanitary institutions and schools. They dig up the ground except where excavators are in operation, the diamond containing sand and gravel mixture being conveyed, by means of barrows, to a narrow gauge line, whence it is hauled by cables to the "trommels" or sifting machinery and the automatic washing machines.

This is where such diamonds as happen to be mixed up with the gravel and mud are discovered and sent to Antwerp, where they undergo a lengthy process of cutting and polishing by a highly specialized, skilled labor working in the "diamond mills". There are 17,000 of these in operation in Antwerp, which is by far the most important diamond cutting center in the world. Two-thirds of all cut diamonds are worked in these mills by 14,000 syndicated and 7,000 unsyndicated cutters who handle an average of $200,000,000 worth of diamonds every year.

The profit derived from the diamond mining is shared by Amsterdam cutters, Paris and New York merchants, as a cut diamond is worth twice the value of the uncut stone.

SAILORS' WIVES GET ORDERS NOT TO BOB

Kiel, Sept. 22 (AP).—Something like a mutiny is threatened in the German navy because of an edict that has gone forth from the chief of the Reich's naval station here, that officers' wives must not be shingled.

Great indignation therefore, among the ladies, who declare one and all that whatever the authorities may decree in matters of male hirsute appendages, they will not tolerate any official and officious meddling with their own feminine coiffures.

The rule in the German navy is that officers shall be either clean shaven or else cultivate a full pointed beard like their admiral Prince Henry of Prussia, the ex-kaiser's brother, who has copied the style from King George of England.

Domestic peace is said to be endangered in many households. But perhaps the trouble will blow over automatically, now that "longer hair" is coming in again, according to reports.

OLDEST LONDON FIRM MADE "LIBERTY BELL".

London, Sept. 22 (AP).—The ancient bell foundry, where America's "Liberty Bell" was cast, is reputed to be the oldest business in London.

The property of Messrs. Mears and Stainbank, it was originally established in 1570 at Essex street, Whitechapel, whence it was removed to its present site in the Whitechapel Road during 1738.

A bell cast at this foundry in 1594 for the English village of Staplehurst was sent back to the firm for repair 300 years later. "Big Ben", the huge bell that tolls the hours in the clock tower surmounting the British houses of parliament, came from this foundry, as did also York Minster's "Great Peter" and Lincoln Cathedral's "Great Tom".

News From the World on Wheels

One of the largest individual orders ever received by an automobile company has been placed with Auburn by The Saf-T-Cab Corporation of Cleveland for Saf-T-Cabs. This order is to fill contracts for cabs purchased by large operators in Chicago, Cleveland, Cincinnati and several other major cities where Saf-T-Cab is being used extensively. Saf-T-Cab, which has been built by Auburn since 1926, is not a converted Auburn car, but a specially built taxicab. It uses a special Lycoming six cylinder bus-type motor, a special heavy chassis frame, axles, transmission, clutch and other units. The body is also built stronger than that of passenger cars. This cab is constructed to withstand 150,000 to 250,000 miles of grilling service in the congested areas of large cities, and many of these cabs are now over the 100,000 mile mark.

In presenting the exclusive Packard Shock Absorbing System and the Packard Trunnion Spring Bracket Assembly on their new series Eights, the Packard Motor Car Company offers their solution of the difficulties of steering wheel kick and "shimmy", according to Lee J. Eastman, president of the Packard Motor Car Company of New York. The entire motor industry has been at work on the solution of this problem since the advent of balloon tires. Shocks from even the smoothest pavements on balloon tires, it was discovered early, gave, because of the resiliency of the tires, successive blows to the front wheels and set up a synchronized vibration known as front wheel "shimmy" which keeps building up much the same in effect as occurs when a child keeps adding a light shove to a swing in perfect time with the swing itself. The new Packard device for eliminating these driving disturbances was discovered almost by accident. Two engineers found a foreign built car which had shimmied whenever tire pressures were lowered, suddenly ceased to give any shimmy effect, any wheel tramp or steering wheel kick. None of these effects could be produced no matter what was done with tire pressures. They discovered that the bracket fastening the rear end of the left front and spring to the frame had become loosened. They tightened the bracket and immediately the car shimmied. With the bracket loosened again the shimmy disappeared. They immediately began an intensive study from which eventually the Packard device was evolved. It consists of a bracket containing four heavy steel springs which allow just enough movement of the left front spring to dampen out the road shocks transmitted through the tires to the front wheels.

KING OF ALBANIA WAS MOUNTAIN MOGUL

Vienna, Sept. 22 (AP).—The rise of Ahmed Bey Zogu from an Albanian mountain chieftain to founder of a new Albanian dynasty has been traced in detail by the correspondent of "Abend."

The king of the Albanians was born in the village of Mati in 1892. The tribe of the Mati is one of the least distinguished in Albania and the Zogu family belongs to the so-called nobility. Ahmed's father held the title of Pasha from the Turks by virtue of the fact that he wielded special power in the Mati district.

The correspondent describes how Ahmed was compelled to flee from home during early youth because of fear that his elder brother would kill him and claim his inheritance. Later, after attending school in Constantinople, the future king became involved in a military deal with the Prince of Wied, who had been set up as king of Albania.

He allied himself with the Serbs at the outbreak of the war but shifted allegiance to Austria when the Austrians occupied Albania. Later he re-joined the Serbs and helped drive the Austrians northward.

He was arrested and held for several months in a Vienna prison until it could be decided whether he should be executed or freed.

He returned to Albania and entered on a career which included the holding of several ministerial posts. He established his father-in-law, the most powerful and richest baron of Albania, at the head of the government. He remained in the background, however, as the real executive.

The correspondent includes many lurid details of intrigue and frequent transfer of allegiance. The account says that King Ahmed Zogu I is planning to marry the daughter of the Egyptian king, Fuad.

MORMONS SPREAD "GOSPEL" VIGOROUSLY IN FRANCE

Paris, Sept. 22 (AP).—Mormon missionaries have started a campaign to convert the country of Rabelais and Montaigne to the doctrine of latter day saints.

Eight presidents of European missions founded by the Mormon church have been holding a congress under the direction of John A. Widtsoe, one of the 12 apostles. Approximately 600 converts to Mormonism have been made by two missionaries within the last six months.

RUSSIA RAISES AFGHAN LEGATION TO EMBASSY

Moscow, Sept. 22 (AP)—Dispatches from Kabul, Afghanistan, have reported the consummation of an agreement between the Afghanistan government and Moscow whereunder the respective ministries were raised to ambassadorial rank.

Soviet envoy Stark was received in private audience by King Amanullah and presented his new credentials.

The Daily Cross Word Puzzle

By RICHARD H. TINGLEY

ACROSS

1—A fine piece or skin
5—Restrain
8—Small opening
12—Comprise
13—Earlier than
14—Musical work
15—At an end
16—Most austere
18—Planet
20—Relative amount
21—Name
23—Climbing herb
24—Backwardness
27—Stream of Oblivion
28—Fury
31—Nest of predatory bird
33—Eternity
34—Equally contested
36—Encroached upon
38—Tire out
39—Having little body or substance
40—An implement (pl)
43—Riddle
47—That which checks
48—Armor
50—One who moves on
51—Mineralized rock
52—Libretto
53—Spikes of corn
54—Floating leaf of aquatic plant
55—Pecent

DOWN

1—Place for making or repairing
2—Melted rock
3—Assert formally
4—Scold
5—Merit
6—Knack
7—Well-deserved reward
8—Unbleached washcloth
9—Put in action
10—A trick
11—Town in Lombardy, North Italy
17—Action to regain possession of personal property
19—Disturbs natural functions of
22—Desert
24—To clear
25—To sin
26—Seaman
28—Flat-bladed implement
29—Purpose in view
32—Was a permanent part
35—Snipes, plovers, etc.
37—Beast
40—Plant of mint family
41—Malaysian vessel
42—Dentist
44—Festivity
45—Become blurred or dim
46—Medicinal plant
49—Historical reckoning of years

YESTERDAY'S ANSWER

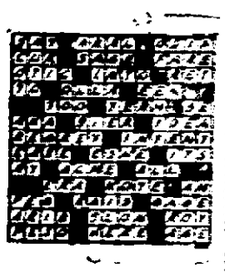

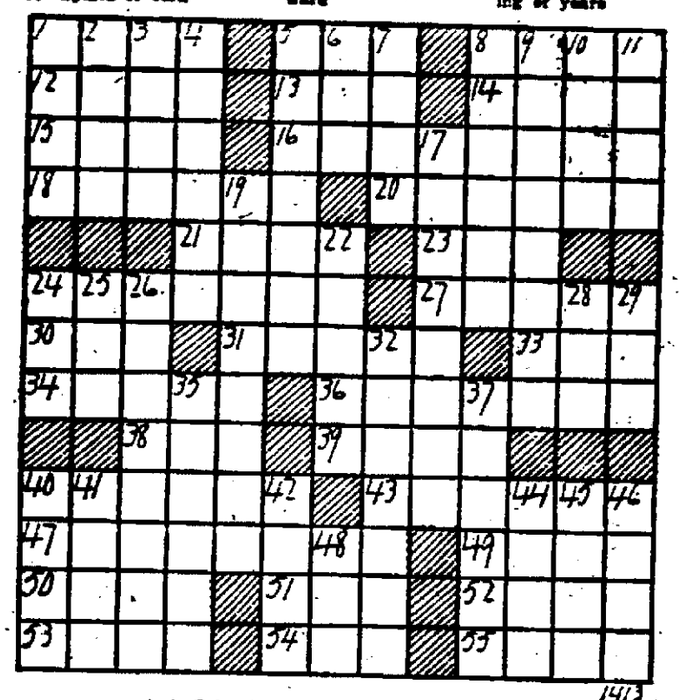

© McClure Newspaper Syndicate.

Biblical Places Located

Over 1,300 places in Palestine mentioned in the Bible have been identified.

Crop Item

Bright lights make plants grow at night—especially wild oats.—Wall Street Journal.

PROHIBITION SPLITS ENGLISH LABORITES.

Birmingham, England, Sept. 22 (AP).—The prohibition problem is growing acute within the ranks of the British labor party.

Political observers are already predicting a big "wet" and "dry" fight at the annual conference soon to be held here.

The climax will come when the national executive of the party offers a draft election program which contains the following "plank" in respect to a liquor policy:

"Appoint a royal commission to inquire into the developments and changes which have taken place both at home and abroad during recent years, and to report upon what modifications in the law and what changes in the method of control should be made with a view to the necessary legislative action."

The "drys" claim this pronouncement is too vague and are pressing for a definite declaration that the party will stand for a "dry" policy. They want the party to commit itself to local option.

The "wets" indicate that they will fight such a policy to the last straw.

Everything considered, the forthcoming meet promises to be of much interest to political students the world over.

Look Pleasant

Be the picture of health and sweet sunshine. You can't if you are constipated. Take Hints today and you'll not complain tomorrow.

Hints

THE EFFECTIVE LAXATIVE IN TASTY MINTS

Sold by all druggists in two generous sizes, 15c and 25c

Learn all there is to know about modern Ball Room Dancing at the

Lorenz Studio, 233 Wall St.

PHONE 2040.

Dancing of Every Description taught

STATE OF NEW YORK NATIONAL BANK

KINGSTON, N. Y.

Capital, Surplus and Undivided Profits, $500,000

Acts as

EXECUTOR, ADMINISTRATOR, GUARDIAN

or any other fiduciary capacity.

When you appoint this Bank as Executor you are selecting one of responsibility.

THE LIFELESS ARM

Not always are the effects of an accident visible, nor is their development immediate. That this is true is well illustrated by the case of Mr. Jsarlewitz. Knocked from a bicycle in a collision with an auto, it was apparent that his arm was broken. What was not apparent, but which was learned many months later, was the fact that the jar of the accident had caused an injury, at the spine, of one of the nerves leading to the broken arm.

When the broken bone had mended, the arm remained useless, in spite of regular, continued electrical treatment and massage, intended to restore life to it. It was only when he had the scientific services of a Chiropractor, who released the nerve pressure and nerve congestion (at the spine) of the nerve to the arm, that Mr. Jsarlewitz recovered use of his arm. The experience of this man is just another proof that Chiropractic Gets Results!

J. L. MacKINNON.

ELECTRICITY FAILED—CHIROPRACTIC SUCCEEDS

"My arm broken as the result of a fall from bicycle when an auto ran into me, was set at the ——— Hospital. After removal of the cast, I received daily electrical treatments and massage for eight or nine months, but the arm remained useless. I heard of Chiropractic and decided to investigate. Nine months of medical treatment failed, but after only 12 days of Chiropractic treatments, I have a useful arm and can return to work."—Meyer Jsralewitz, Chiropractic Research Bureau Statement No. 2105-K.

HEALTH FOLLOWS CHIROPRACTIC CORRECTS PRESSURE ON SPINAL NERVES IN DISEASES OF THE FOLLOWING ORGANS

PHONE 776 FOR APPOINTMENT.

Our success is due to our policy of never accepting cases that we cannot benefit.

In addition to the training received at the world's most prominent Chiropractic universities, supplemented by thirteen years' actual practice and observation, we have originated and are using our own system of painless treatment which is a distinct advance over methods commonly in use.

C. C. FROUDE.

FROUDE & MacKINNON

CHIROPRACTORS

Thirteenth Successful Year at

260 FAIR STREET

Uptown Post Office Building

OFFICE HOURS: 9:30 to 11 A. M. 1 to 5:30 P. M. Evenings, 6:30 to 7:30.

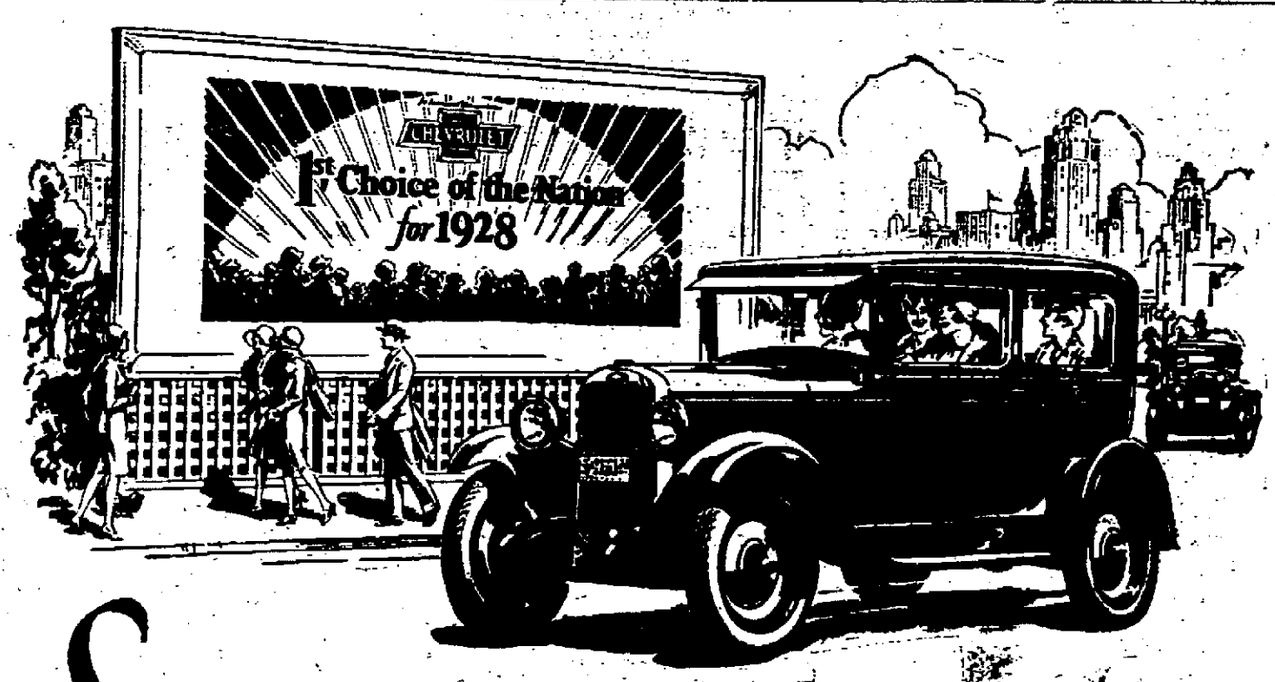

Scoring the Year's Greatest Success

—because of Distinctive Beauty Thrilling Performance and Amazing Economy

Bigger Better

The COACH $585

The Touring car Roadster $495
The Coupe $595
The 4-door Sedan $675
The Convertible Sport Cabriolet $695
The Imperial Landau $715
Utility Truck $520 (Chassis Only)
Light Delivery $375 (Chassis Only)
All prices f. o. b. Flint, Michigan
Check Chevrolet Delivered Prices
They include the lowest handling and delivering charges available

Week after week and month after month the Bigger and Better Chevrolet has swept on to greater and greater heights of popularity—until today it stands acknowledged everywhere as first choice of the nation for 1928!

Never has any Chevrolet enjoyed such overwhelming public acceptance—for never has any low-priced car provided such an outstanding combination of distinctive beauty, thrilling performance and amazing economy!

Its beautiful bodies by Fisher—long, low and racy, and finished in colors that reveal today's mode for smartness and individuality—are far in advance of accepted standards in the field of low-priced cars. Inside and out they prove anew that Fisher craftsmanship is a thing apart!

But Chevrolet performance is no less impressive than Chevrolet beauty and style. At every speed up to wide open throttle, the Chevrolet valve-in-head motor delivers its power with a certainty that is a revelation—so smooth and quiet that it is a sheer delight to sit at the wheel and drive. And never before was a low-priced car so easy to handle—for the steering mechanism is fitted with ball bearings throughout . . . the clutch and gear-shift lever respond to the slightest touch . . . and big non-locking 4-wheel brakes give a measure of braking control that is more than equal to every occasion.

Come in and see the car that has won the approval of more than three-quarters of a million buyers since January 1st. Learn for yourself why it is scoring the greatest success of this great automotive year!

SUTLIFF CHEVROLET, INC.

BROADWAY, at Albany Ave., KINGSTON, N. Y. Telephone 2006.

QUALITY AT LOW COST

SUNDAY SERVICES IN THE CHURCHES

Notices for this column will not be printed unless received before 5 o'clock Friday afternoon.

Rosendale Baptist Church. Bible school at 10 o'clock. Evening service at 7:45. Sermon by the Rev. J. S. Stowell.

Ponckhockie Congregational Church, the Rev. F. W. Moot, pastor. Divine worship at 10:30 a. m. Theme, "Living What We Know." Bible School at 11:45 a. m. No evening service.

Emanuel Baptist Church, 151 East Union street, the Rev. C. H. King, pastor.—Regular services 11 a. m. Sermon by the pastor. 12:30, Sunday school. 6:30 p. m., B. Y. P. U. 7 p. m., sermon by the pastor. A cordial invitation is extended to all to come and worship with us.

Trinity Methodist Episcopal Church, corner of Hunter and Wurts streets, the Rev. George Lindsay Withey, minister. 10:00, Sunday school. 11:00, morning worship and sermon by Mr. Withey. The subject will be, "When God's Best Meets the World's Worst." 6:45, Epworth League devotional service. 7:30, evening worship and sermon, "The Three Gates on the East."

First Presbyterian Church, Elmendorf street, the Rev. Putnam Cady, D. D., pastor.—Sunday school, 9:45. Morning worship at 11. Sermon, "The Church for Today." No evening service. Musical program:

Prelude—"Meditation" . . . .Harker
Solo—"Save Me, O God"..Randegger
Mr. Murray.
Offertory—"Offertoire" .....Batiste
Anthem—"Holy Ghost, with Light Divine" . . . . . .Camp
Postlude—"Finale" . . . . . .Shepard

St. James M. E. Church, Fair and Pearl streets, the Rev. Harrison H. Black, D. D., pastor. Sunday school 10 a. m. Worship 11 a. m. and 8 p. m. League tea 6:30 p. m. Dr. Black will use for his subject at morning worship "Seven Lives of Men" and at the evening worship "The Best Christian the Best Citizen." Everybody welcome at all services. Mlle. Lucette Meillard, nationally known violinist, soloist of Paris Symphony orchestra, will render solos both morning and evening service.

First Reformed Church, the Rev. Lucas Boeve, D. D., minister.—Dr. Boeve's morning theme will be "How Does God Forgive Sin?" Matt. 6:12. There will be a story for the boys and girls. The Bible school meets at 12 o'clock. Young People's meeting at 6:45. Evening service at 7:30. The subject of the sermon will be "Was Jesus Narrow?" Matt. 7:14. The mid-week service is on Thursday at 7:30. The Missionary Society meets on Friday at 3 o'clock with Mrs. Tibbals, 311 Washington avenue.

Rondout Presbyterian Church, the Rev. Charles G. Ellis, Ph. D., pastor. Morning service 10:30. Bible school 12:00. Subject for the sermon, "God and the Storm."

Program of music:

Prelude—Swedish Wedding March.. —Soedermann
Anthem—O Taste and See..Marston
Offertory solo—How Beautiful Upon the Mountains .....Harker
Miss Lois Kamp.
Postlude ... . Moir

Wurts Street Baptist Church, corner Wurts and Spring streets, the Rev. Charles B. Smith, D. D., minister. Morning worship at 10:30 o'clock. Sermonette to the juniors. Sermon topic, "What Came Out of the Fire." The sermon will be preached by the Rev. William K. M. Towner, D. D., of California, who is at present holding evangelistic meetings in our city. Bible school at 12 o'clock. C. E. service at 6:45 p. m. Preaching service at 7:30. Sermon by the pastor. Topic, "Escape From Our Littleness." Mid-week service at 7:45 p. m. Thursday.

Fair Street Reformed Church, F. B. Seeley, D. D., pastor. Bible school at 10 a. m. immediately preceding morning worship. Divine worship 11 a. m. Preaching by the pastor. Subject: "The Glory of Adventurous Faith." Mid-week prayer service Thursday evening 7:30. Music for morning worship:

Organ Prelude—Pastorale..Guilmant
Anthem—Like as the Hart .....Wright
Solo —.....
Mr. Paul
Offertory Anthem—Rock of Ages ... Reed
Postlude in G. .....Widor

St. Paul Lutheran Church, 355 Hasbrouck avenue, near Foxhall avenue, the Rev. Carl A. Romoser, pastor.—Bible school opens at 9:45. On October 7th rally day will be observed. Every member, teacher and officer of the school is expected to be present. Adults of the church can show their support by being present. Tomorrow a report will be given by the pastor on the written question of last Sunday: Sermon at 10:45, "Long Preaching and a Death." The choir meets regularly on Friday. On October 7th the evening services begin. Subject of the sermon on this day will be: "Health and Sickness and Myself."

Immanuel Evangelical Lutheran Church, Livingston street, the Rev. E. L. Witte, pastor. Sunday school and Bible class at 9:30 a. m. A German service will be held at 10:30 a. m. The sermon theme will be: "Knowledge Unto Salvation Is Clearly Revealed. Have You That Knowledge?" An English service will be held at 7:30 p. m. The theme of the sermon will be: "Christ's Servants Must Use Their Talents in Doing Good Works." The Junior Society meets Monday at 7:30 p. m. The Sewing Circle meets Thursday at 2 p. m. in the residence of Mrs. Lena Heppner 72 Crane street. The choir meets Thursday at 8 p. m. The Men's Club meets Friday at 8 p. m.

St. Mark's A. M. E. Church, Foxhall avenue, the Rev. J. M. Proctor, pastor. The services at St. Mark's last Sunday were well attended and highly enjoyed. The leaders conducted a fine class meeting after the sermon in the morning. The Rev. Mr. Watkins of Emanuel Baptist Church, preached a helpful sermon at night. This Sunday the great subject of Christian education is to be the topic at each service. All parents as well as the young folks are urged to attend. The offering for the day will be devoted to the endowment of Wilberforce University. Each one is asked to contribute at least one dollar. All persons who had the "mail bag" collection device will please turn them in Sunday. The evening program will be headed with exercises by the Sunday school.

Clinton Avenue Methodist Episcopal Church, the Rev. A. A. Vradenburg, pastor.—The Sunday school will meet at 10. The men are invited to attend the Winners Bible Class led by the pastor. The subject for discussion will be "The Christian Standard for Social Conduct." These discussions by the class are very profitable and interesting. The morning service at 11. The preacher's theme will be "Dangerous Substitutes." Special music by the choir. The Intermediate League will meet at 6:30 in Epworth Hall. The Epworth League will meet at 7 in the Sunday school room. Divine worship at 8. The theme will be "The Pilgrim at Beelzebub's Tower." Mid-week prayer service on Thursday at 7:45. Choir rehearsal at the close of the prayer service. Do not forget the chicken pie supper given by the Winners Class October 10.

Reformed Church of the Comforter, Wynkoop Place, the Rev. Wilbur F. Stowe, pastor. Session of the Bible school at 9:45 a. m. Divine worship at 10:45 with sermon by the pastor. Solo by Miss Wolfersteig, "The Little Road Through Nazareth," by Hahn. C. E. prayer service in the church hall at 6:45. Topic, "How Missionary Interest Broadens Our Knowledge." Leader, Mrs. Arolan. Evening preaching service at 7:30 with sermon by the pastor. All the members of the congregation are urged to attend these services. The regular monthly meeting of "The Choir and Dramatic Club" will be held in the church hall Tuesday evening at 8 o'clock. All the members should be present as there is a lot of business to be talked over relative to the fall and winter work. Refreshments will be served and a social time enjoyed. Mid-week prayer service will be held Thursday evening at 7:30.

Trinity Evangelical Lutheran Church, Spring and Hone streets, the Rev. William H. Pretzsch, pastor.—The oldest Lutheran Church in the city; organized in 1849. The 16th Sunday after Trinity. 9 a. m., German service with sermon on Psalm 40:7. 10 a. m., English Sunday school. 11 a. m., English service with preaching on Ephesians 3:19: "To Know the Love of Christ, which Passeth Knowledge." The public is invited to all the services. Tuesday evening at 7, Junior Luther League. Wednesday afternoon at 3:30, weekday Bible school. Strangers welcome. Friday night at 7, Junior Choir and at 7:30, Senior Choir. Musical program:

Prelude—"Song Without Words" Lost Happiness .....
—F. Mendelssohn Op. 38, No. 2.
Offertory—"Berceuse" ..Englemann
Anthem—"Choir."
Postlude—"Festival March" .....
—Tellmann

Lillian M. Chudleigh, organist. Henry Lawatsch, violinist.

Franklin St. A. M. E. Zion Church, the Rev. E. O. Clarke, pastor.—Services at Odd Fellows' Hall on Cornell street. 10 a. m., class meeting. 11 a. m., morning worship. Preaching by Mrs. S. C. DeWitt, evangelist of St. Mark's Church. 12 m., Sunday school. Class No. 2 remains the banner class. 7 p. m., Christian Endeavor. 8 p. m., evening worship. Special program and speaking by the evangelist. Sunday will be missionary day and everyone is cordially invited. The ladies will have full charge of the services of the day. On Thursday, September 27, the first stewardess board will hold a barbecue supper at the residence of Fred DeWitt, 25 Grand street. Everybody invited. On Friday, October 19, Chaplain H. G. Van Pelt of the New Jersey state prison, will lecture here. The annual harvest home will be held at the hall on October 25-26, inclusive. The members are reminded of the general fund rally to be held on Sunday, September 30. All members are requested to pay their general fund.

St. John's Church, Albany and Tremper avenues, 16th Sunday after Trinity. 8:00 a. m., the Holy Communion. 9:30 a.m., the church school. Graded instruction. Walter T. Elston, superintendent. 10:45 a. m., morning prayer and sermon.

Order of service:

Processional—We March, We March to Victory .....Barnby
Venite—Chant in D.....Tomlinson
Benedictus Es Domine, in D..Hall
Benedictus, chant in E....Jackman
Hymn—Sweet is the Work, my God, my King .....Schumann
Sermon—Spiritual Equipment .....
—Kemper
Anthem—Eye Hath Not Seen.....
—Foster
Recessional—Go Forward, Christian Soldier ....Parker

6:30 p. m., Bible class for men and women. Taught by Robert Williams, church gallery. All are welcome. 7:45 p. m., choral evensong and address (15 minutes later).

Order of service:

Processional—Zion Haste ...Walch
Magnificat in E flat.....Rogers
Hymn—The Shadows of the Evening Hours .....Hiles
Address—The Citadel of Life.....
—Kemper
Anthem—Hail, Gladdening Light...
—Field
Vesper Hymn—The Day Thou Gavest, Lord, Is Ended...Scholefield
Recessional—Fling Out the Banner
—Calkin

Robert Williams, organist and choirmaster. St. John's welcomes every stranger. Meet with us to worship our Saviour.

N. B.—The usual Tuesday meeting of the Woman's Auxiliary is omitted in favor of the larger division meeting of the Woman's Auxiliary to be held at Trinity Church, Saugerties, Friday, Sept. 28th, at 11:30 a. m. All memberes requested to go. Please notify Mrs. G. H. DuBois, 2913-J. Boys' Club, Wednesday, (26th), 7:15 p. m. Parish House.

First Baptist Church, Albany avenue, the Rev. Arthur S. Cole, pastor.—Morning service at 10:30; sermon topic, "Fellowship and Service." Bible school session at 11:45 a. m. Christian Endeavor meeting at 6:45 p. m., led by Miss Dora Pratt. Evening service at 7:30; sermon topic, "God's Contest with the Soul." The dedication of the new Bible school building will take place next Sunday morning, September 30. Musical program:

MORNING.

Prelude in F .....Shackley
Anthem—Let This Mind Be in You.
—Nevin
Offertory—Cantilene ....Golterman
Baritone Solo .....Selected
Mr. Brigham.
Postlude—Grand Chorus .....
Prelude—Albumn Leaf..Rubenstein
—Claussman

EVENING.

Anthem—Some Sweet Day ..Doane
Offertory—At Eventide .....Lickey
Tenor Solo .....Selected
Mr. Bonesteel.
Postlude . .....Lemare

Holy Cross Episcopal Church, Pine Grove avenue, near Broadway, the Rev. Gregory Mabry, rector. Services for the sixteenth Sunday after Trinity: 7:30 a. m., Mass and Holy Communion; 9:30 a. m., church school (in the Parish House); 10:30 a. m., high Mass and sermon (rector); 4:00 p. m., vespers and benediction. Weekday services: Mass daily at 7:30 a. m.; Fridays at 9:00 a. m. Saturday is the feast of St. Michael and All Angels.

HIGH MASS, 10:30 A. M.

Prelude—Intermezzo ...Rheiberger
Introit—Miserere Mihi...Plainsong
Kyrie Eleison (Mass in E) .....
Percy E. Hughes
Gloria in Excelsis (Mass in E).....
Hughes
Sequence—There's a Wideness in God's Mercy ....Zundel
Credo (Mass in E) .....Hughes
Offertory—Ave Verum .....Gounod
(a cappella)
Sanctus and Benedictus (Mass in E) ... .Hughes
Agnus Dei (Mass in E).....Hughes
Adoration—O Saviour, Precious, Saviour.. .. ..Mann
Postlude—Finale ....DuBois

VESPERS, 4 P. M.

Prelude—Fugue in C Minor...Bach
Psalms for the Day .....Plainsong
Magnificat .....Tone VIII
Nunc Dimittis .....Tone III
Anthem—And Now the Sun's Declining Ray.. .. ..Buck
Mr. La Tour.
O Salutaris .....Joyce
Tantum Ergo .....Webbe
Postlude—Lento .....Cyril Scott

Evangelical Lutheran Church of the Redeemer, "The Church with the Chimes," the Rev. O. E. Brandorff, pastor; Prof. Frederick Richens, organist and choirmaster. The chimes at 10:10 a. m. The service at 10:30 a. m. Musical program:

Prelude—Cavatina ..... Raff
Processional Hymn—"Come, Holy Spirit Heavenly Dove .. St. Agnes
Anthem—"Bow Down Thine Ear, O Lord" ..... Frank
The Sermon—"The Rest That Christianity Gives"—The rest for which both young and old seek.
Offertory—Song without words ... Mendelssohn
Recessional Hymn—"My Hope, My All, My Saviour".
Postlude ..... Lloyd

The Bible school will meet at 11:45 a. m. Graded classes for all.

VESPERS 7:30.

The chimes at 7:10.
Prelude—Melodie in D ... Ketelby
Processional Hymn—"Jerusalem the Golden" ..... Ewing
Anthem—"If with all your hearts" Mendelssohn
The Sermon—"And Terah Died in Haran." The story of a man who did not go all the way and missed the glories of the promised land.
Anthem—"O for a Closer Walk with God" ..... Reed
Offertory—Evening Hymn ..... Oliver King
Recessional Hymn—The Day is past and over" ..... Anatollus
Postlude ..... Wely

The Senior Luther League meets at 6:30 p. m. The topic will be "Goals for our Society." The leader, Gilbert Schline. The new hymnals will be dedicated on Sunday, September 30, at 10:30 a. m. The monthly question box service will be held on that date at 7:30 p. m. The Intermediate Luther League meets at 6:30 p. m. The Bible School Association will meet on Tuesday to complete plans for Rally day which will be held on October 7.

Where Shall I Attend Church?

ST. JAMES METHODIST EPISCOPAL CHURCH

FAIR AND PEARL STREETS.

MLLE. MEILLARD, SOLOIST OF PARIS SYMPHONY ORCHESTRA WILL RENDER SOLOS DURING SERVICES.

SUNDAY SCHOOL 10 A. M.

WORSHIP 11 A. M. and 8 P. M.

FOR FIFTY YEARS

Cuticura

Soap and Ointment

have afforded the purest, sweetest and most satisfactory method of caring for the skin and hair.

ELEANOR GUNN On Fashions

Recent Arrivals From Europe Confirm Vogue for Black Or Brown Combinations in Tailored Fall Fashions

The above models were chosen from the crowd of passengers who disembarked recently from the large ocean liners. In every case black or contrasting shades of brown were favored. From left to right:

A two-piece black broadcloth suit with broadtail sleeves and neckerchief collar. A dull black belt clasps a nearly normal waistline and the flare of the blouse is repeated in the skirt and also slightly in the sleeves. A black felt hat is worn with this costume.

This black satin dress is fitted at the waistline. The skirt is slightly flared and the hem is notched at intervals. A rhinestone and jet pin fastens the tie of the V neck and the hat is of black felt and soleil velour. The scarf is a silver fox.

A black crepe coat dress belted in the back is trimmed with insets of chartreuse. Yellow in the sleeves and skirt front. An embroidered motif of rectangular shape is placed on the front of the blouse. The hat is a medium sized black felt.

This frock of chocolate colored wool crepe has a necklace inset of lemon yellow wool crepe and inset of the same material on the sleeves. The pockets are piped with yellow and a composition buckle of yellow and brown finishes the belt. The skirt is slightly flared.

Cinnamon brown wool makes this cardigan suit which is worn with a yellow sweater. The jacket is stitched diagonally. The hat is a cinnamon brown felt with an amber pin.

A brown rep suit has bands of stitched material trimming the collar, cuffs and bottom of jacket, and is worn with a chartreuse colored blouse. The hat is of darker brown felt and a four skinned sable scarf completes the costume.

(Sketched for Fairchild)

BRITISH ROYAL FAMILY HAVE VARYING TASTES.

Windsor, England, Sept. 22 (AP).—Every member of the British royal family has a different taste in literature, says the Windsor Castle librarian.

There are scores of books in the castle library dealing with naval history and strategy. These belong to the King.

Queen Mary leans toward Dickens, Tennyson and Scott.

Kipling is the favorite author of the Prince of Wales.

The Duke of York reads little else than thrillers. His favorite character is Sherlock Holmes. On the other hand the Duchess of York prefers the classics.

Princess Mary still has a great number of volumes of French literature which she has never moved from the castle library since her marriage to Viscount Lascelles.

GYPSY CHILDREN REBEL AGAINST BATHING ORDER.

Bratislava, Czechoslovakia, Sept. 22 (AP).—A special "soap and water squad" of police has been named to take charge of bathing the gypsy pickaninnies of the Czechoslovakian prairies.

For the first time in history a school has been established near Ungvar for gypsy children. The experiment has proved that if enough playtime is included in the scholastic program the younger generation of nomads becomes tractable.

Everything went well until the teachers tried to launch the idea of taking a bath. The pupils rebelled and it was finally necessary to call for official help.

Entirely too many people try to get the upper hand by dealing from the bottom.

SERVICE MEASURED NOT BY . . GOLD . . . BUT BY . . THE . . . GOLDEN RULE . .

Why Our Prices Are More Moderate

We know our operating costs, and we therefore can make our prices close to actual cost, knowing that we are working with facts, instead of conjectures and guess-work. A small, certain profit, instead of the usual loss on one case, tremendous profit on the next, to make for the bad guess the first time.

It is because we do have a system of bookkeeping that enables us to KNOW instead of GUESS, that we have attained the reputation for square dealing that has given us our place in the Order of the Golden Rule, a nation-wide group of funeral directors who use and adhere to the sentiment expressed in the Symbol of Service pictured above.

JAMES M. MURPHY
FUNERAL HOME
Phone 232
172-176 BROADWAY - - KINGSTON

Kingston Daily Freeman.

Per Annum in Advance by Carrier..... $8.00
Eighteen Cents Per Week.
Per Annum by Mail..... $5.00

Entered as Second Class Matter at the Post Office at Kingston, N. Y.
Published by Freeman Publishing Company, Freeman Square, Kingston, N. Y. Jay E. Klock, President; A. W. Hoffman, Vice President; Alfred Duffon, Secretary; Harry DuBois Frey, Treasurer. Address, Freeman Square, Kingston, N. Y.

Member of The Associated Press

The Associated Press is exclusively entitled to the use for republication of all news dispatches credited to it or not otherwise credited in this paper and also the local news published herein.
All rights of republication of special dispatches herein are also reserved.

Member American Newspaper Publishers' Association
Member Audit Bureau of Circulations
Member New York State Publishers' Association
Member New York Associated Dailies
Official Paper of Kingston City.
Official Paper of Ulster County.

Please address all communications and make all money orders and checks payable to Freeman Publishing Company, Freeman Square.

Telephone Calls.
New York Telephone—Main Office, Downtown, 2200. Uptown Office, 832.

KINGSTON, N. Y., SEPT. 22, 1928.

OVER-EATING ANCESTORS.

The average length of human life has greatly increased in a century and this is usually attributed to better sanitation, advance in medical science, etc., but perhaps an even more important reason is less over-feeding. In the matter of food the civilized races are now more interested in quality than in quantity. Dining tables no longer "groan" with a weight of food as in the days of our grandfathers and earlier. The extent of the gorging in 18th-century England, as revealed by an article in the Cornhill Magazine, is astonishing. It seems that the Cambridge professors would whet their appetites on sherry, countless oysters and "a great variety of cakes" just before sitting down to a dinner of "a large dish of herrings, a neck of pork roasted, an enormous plum pudding, a leg of pork boiled, a pease pudding, a goose, a huge apple pie, and a round of beef."

Think of the Gargantuan capacity of an English clergyman of that era who, on his way to dine with a friend, seeing announcement that a roast pig was ready in a tavern, entered and "ordered a quarter, dispatched a second and third portion," and then was compelled to "leave one quarter behind" because his dinner hour "was approaching" and the friend who had invited him to dine was "remarkably punctual."

No wonder stomachs rebelled in those times of prodigious gorging and the graveyard mercifully gave that abused organ a rest at an early age.

JOHN'S BOARD BILL.

Maybe it isn't fair to take so much interest in the personal affairs of a modest young fellow named John Coolidge, but the public simply can't help prying and gossiping in a friendly way. Everybody wants to know what salary John gets in his first job, and how he spends it. It seems to be a matter of genuine public importance when the word is passed around that John isn't able to live on his salary in the comfortable college club that he picked out in starting his career of economic independence, and so he has had to go hunting for a new place where his board would be within his means.

It may be the literal truth that the seemingly trivial subject of a lad's board bill interests as many Americans, for the moment, as any other theme in the world. It gets home to them as treaties and political platforms cannot do. It becomes a topic of discussion in millions of homes; because it touches sentiments and economic problems that are universal.

For this reason, as well as for his own welfare, it is to be hoped that John finds a suitable boarding house which doesn't cost too much. It is a fine thing, and a praiseworthy example, for any young man, even a President's son, to live within his income. We trust that John has a budget.

Two years ago Miami was the victim of a tropical hurricane that destroyed life and property. Now, spared by this year's freak winds, she was the first to go to the aid of her sister cities in Florida. Miami citizens know what such a disaster is like. They know what relief is needed. A train carrying drinking water, food, medical supplies, cots, disinfectants, and other emergency supplies was their prompt answer to the storms that recently overwhelmed parts of the south. Hurricanes, floods, fires, earthquakes and other natural disasters can smash the works of man, take heavy toll of human life and strike terror temporarily to human hearts. Yet they cannot crush the courage and sympathy and indomitable spirit of man. Crime waves receive more notice than they deserve, sometimes. There are greater waves of brotherhood and good will which should be noted and honored.

By the end of next year, the American Telephone and Telegraph Company estimates, there will be 35,000,000 telephones in the world, of which more than 20,000,000 will be in the United States. "Most of these phones will be unnecessary," says a cynical person. "People talk too much, anyway." The cynic may be wrong. There is a vast amount of fruitless conversation over the telephone, but far more of it face to face. The telephone is a pretty practical instrument, used generally to save time and trouble rather than for mere gossip, in spite of occasional appearances to the contrary on party lines and in public booths. People do tend to boil their talk down, when using the 'phone. It gives many the only training in conciseness they ever get.

Writing in Liberty, Knut Stubbendorff, a Swede, the "first newspaper man to interview Nobile after the rescue from the ice pack," dismisses as of no moment the fact that Nobile came off the ice ahead of his men, and says: "It was decided in advance by the Swedes that the General should be rescued first." All reflecting persons have long since done that much justice to Nobile, even while remembering that many leaders have refused to accept such decision by their followers.

The frog farmers of Louisiana complain that, notwithstanding heavy orders from Japan, their product of frog legs far exceeds the demand, a million pounds last year being such an over-supply as to cause the price to drop to 25 cents a pound. This will surprise regular eaters of and curious inquirers into restaurant frog legs who find the price high. Is the pestiferous "middleman" alone getting a good thing out of this table delicacy?

THAT BODY OF YOURS

BY

James W. Barton, M. D.

(Registered in accordance with the Copyright Act.)

CURING VARICOSE VEINS

One of the instructions we received in examining recruits for overseas service was to reject cases where there was varicosed condition of the veins in the legs and thighs.

Varicosed, means that the veins are dilated and the walls thickened. When this is accompanied by a feeling of heaviness and some swelling of the leg, naturally a recruit would not be fit for heavy marching. The cause of this condition, aside from any hereditary tendency, is due to standing in the one position too long. Policemen, motormen, office or factory employes, are most frequently afflicted.

Walking, or other exercise using the legs, keeps up a good circulation and helps to prevent the condition.

If he felt willing to have these veins removed, which kept him in a hospital about ten days to two weeks, he was accepted. The deeper veins do the work when the superficial veins are removed.

A method that does away with these varicosed veins, does not require the operation with the knife, nor any time in hospital, has been pretty well perfected by French physicians. Heretofore the substances used have been too caustic (burning), and damage was done to the tissues.

The idea is to inject a substance that will irritate the inner lining of the veins, which after swelling and thus blocking the vein, actually causes the vein to harden like ordinary tissue, until it looks like a piece of string or cord. The substances now used are sodium salicylate and quinine.

There is very little pain and the patient can go about his ordinary occupation without interruption.

These French physicians report a total number of over 5,000 injections without any accident of any importance.

Unfortunately this treatment cannot be used in every case. In old or enfeebled individuals it is not effective, nor in those cases where there is much swelling of the lower limbs.

In fact your doctor will tell you if your case is one suitable for these injections.

However to the great number of young and middle aged who are beginning to notice the unsightly appearance and heavy feeling due to this condition, this now perfected method will certainly be welcomed.

TWENTY AND TEN YEARS AGO.

Sept. 22, 1908.—Fire board divided city into three districts for still alarms with fire companies that should be notified in case of small fires.

The crew of the Mary Powell saved four men off Milton when their motorboat ran into the steamer.

Sept. 22, 1918.—The skip stop system on the local trolley lines went into effect.

"Gasless Sunday" was generally observed here.

Death of Mrs. Eugene Motton of North street.

The funeral of Jacob Forst held from his residence on Abeel street.

ROUMANIAN WIVES START BIG REVOLT.

Bucharest, Roumania, Sept. 22 (AP).—A movement demanding vacations for wives, has been created by a group of Roumanian feminist leaders.

Mrs. Otilia Ghibiu, one of the chief sponsors of the plan, believes that most marital difficulties could be avoided by allowing wives have one or two months each year of complete freedom from household cares. The idea originated in Roumania from an American news dispatch describing the establishment of a camp for "wives only" at Vermilion, Illinois.

ELLENVILLE

Ellenville, Sept. 22.—Mr. and Mrs. John McDowell and daughter, June, and Mrs. William R. DuBois returned on Monday after a week's motor trip through Pennsylvania and New Jersey. En route they visited Atlantic City, Ocean City and Elmore, N. J. At the latter place they visited at the home of Mr. and Mrs. Roy Cookingham.

The Misses Esther Albert and Rachel Balatin of this village will leave on Tuesday for New York city where they will enter Columbia University's School of Business Administration. They will reside together at Johnson Hall.

Miss Ruth Goldsmith left Sunday for Albany, where she will enter the Albany State College for Teachers.

Mr. and Mrs. Herbert Marshall of Yankee Place are visiting relatives on Long Island.

Mrs. J. N. Schoonmaker entertained at bridge Tuesday afternoon at her home in Green Acres. High scores were attained by Mrs. Francis D. Andrews and Mrs. E. B. Saunders.

Mrs. Frank B. Cox and Miss A. E. Cox entertained at bridge at their home on Maple street on Wednesday evening. High scores were won by Miss Sadie Denman and Mrs. Ed. Vanderlyn. On Friday evening they will entertain again.

Morris Cherney left on Monday for New York city where he will attend New York University. Mr. Cherney has been spending the summer in town after graduating from Rutgers College last June.

Dr. Joseph S. Mason and Mrs. Emma Mason of Maple avenue returned to their home Sunday after spending a week in the Adirondacks.

Miss Elizabeth Stormont, who was graduated from Ellenville High School last June, will attend the State College for Teachers at Albany.

Mrs. Bert H. Terwilliger and Miss Katharine Terwilliger enjoyed a motor trip to Geneva the latter part of last week.

Miss Leonora Silverman expects to leave the first part of the week for Saratoga Springs where she will attend Skidmore College.

Mrs. Ophelia Morrow and daughter, Mrs. Bertha Wilder and son, John Morrow, of Detroit, Mich., are spending a few days this week with Mr. and Mrs. Benjamin Schweinfest.

The Rev. Thomas J. Dunne and Mr. and Mrs. John Cushner and family spent a few days at Plattsburg, N. Y., last week.

George Hoffman has returned after a two weeks' vacation spent with sons and daughter in New York and Long Island. While away Mr. Hoffman was privileged to watch the great transcontinental derby takeoff.

Chief H. P. Ross and Mrs. Ross also witnessed the transcontinental takeoff. Chief Ross having the opportunity of shaking hands with the flyers.

Walter Taylor, traffic manager at the local telephone office, is spending the week in Monticello. He will return here next week for a day and then go to Albany where he expects to remain for the winter.

Mrs. Santha Cantine of Ellenville was appointed director of fair work for the Ulster County W. C. T. U. at the annual convention held in Saugerties last Thursday.

Col. Henry Smith Bartholomew of Napanoch, has been relieved of his duties as physician and surgeon to the institution for defective delinquents by Supt. Walter N. Thayer, Jr. Dr. Bartholomew has been with the institution for eight years.

Eighty-five residents of this village left Ellenville Sunday in the annual Salt Water Excursion over the O. & W. Railway.

A. S. Herskowitz has sold his handkerchief business to Charles Nicentowski, who will take over the business immediately and the factory will be run on full time the year round.

Walter Kuhlman has rented the showrooms of the Mitchell House garage and will start a sales and service station for Graham-Paige cars. Lane Polonsky of Cantonville will be in charge of the shop.

Walter N. Thayer, 3rd, left this week for Geneva, where he will attend Colgate College.

Mrs. Floyd Howe entertained last evening in honor of Mrs. George Kless, a former resident of Ellenville.

Mr. and Mrs. Howard Jollie are visiting the latter's sister, Mrs. Charles Boyer of East Orange, N. J.

Mr. and Mrs. Max Cohen of Canal street entertained over fifty guests at their home on Sunday evening in honor of the marriage of their daughter Etta Barsky to William Jacobs which took place in New York city last week.

Mr. and Mrs. S. Maxwell Taylor and children Maxine and Gordon left Sunday on a motor trip to Niagara Falls and Akron, Ohio, where they will visit relatives.

Sidney Couch left for Albany on Sunday and has entered the Albany College of Pharmacy.

Mr. and Mrs. Gerald Ter Bush and daughter, who were en route to their home at Miami, Fla., after having spent several weeks with Mr. and Mrs. E. B. Ter Bush waited at Orlando for the hurricane to pass Miami.

James Mantone leaves this week for New York city where he will take up his studies at New York University.

Robert Keeler who visited at the home of Mr. and Mrs. George Hoornbeck last week, returned to New York city on Sunday.

Mrs. Margaret G. Ward and Mrs. Susan B. Garrison are entertaining their nephew, Charles G. Vernon of Florida, N. J.

Lille Wallace Boyer, son of Mr. and Mrs. A. Boyer of East Orange, N. J., who has been critically ill, is somewhat better. Mrs. Boyer was formerly Miss Nellie Couch of this village.

Twins were born to Mr. and Mrs. William Conitot of Park street on Thursday morning at Veterans' Memorial Hospital. Mr. Conitot is an employe at the Napanoch Institution. Mrs. Conitot was formerly Miss Blanche Lanker of this village.

Arthur Terwilliger received the first degree of Masonry at a convocation of the local lodge last evening.

Dr. and Mrs. Leo Karow have leased the new home in process of construction by Dr. John Weiss on Market street.

Charles B. Tracy of the west end left on Thursday for New York going from there by motor to Florida.

William Schacht of Canal street had his Ford coupe damaged in a collision with an Essex coach at Napanoch last Sunday afternoon. The driver of the Essex fled without stopping to investigate the damage. Fenders on the coupe were crumpled in the collision.

Among those departing for college the coming week are Alfred Coons, Wesleyan; Ben Slutsky, Villa Nova; Charles Rosenstack and Nathan Rosenberg, Maryland University; David Katz, N. Y. University, and Thomas Plunkett, Fordham.

ROSENDALE.

Rosendale, Sept. 22.—The Rev. C. V. W. Bedford, pastor of the Reformed Church, will exchange pulpits with the Rev. Mr. Wallace of the Flatbush Church on Sunday morning, September 23. Services in the Reformed Church at the usual hour, 11:15 o'clock. Everybody is cordially invited to these services.

Mr. and Mrs. William B. Snyder and little daughter returned to their home in Schenectady on Sunday after spending a week with their parents in this village.

Louis Weidner, who spent the week end with Mr. and Mrs. John Oliry, returned to his home in Brooklyn on Monday.

Mr. and Mrs. John Odell and Mr. and Mrs. William Odell, with a party of friends from Freeport, called on friends in this place on Saturday last.

Mrs. Henry Moore and children, who had been visiting relatives at Briarcliff and Middletown, arrived home on Sunday.

Mr. and Mrs. Jesse Bowen of Poughkeepsie called on relatives in this village on Sunday.

Mr. and Mrs. Henry Kraft, who were recently married at Valley Stream, L. I., spent Wednesday night and Thursday with Mr. and Mrs. Harry Ten Hagen and family of this village. Mrs. Kraft was formerly Miss Ruth Ryon, a former resident of this village.

The first fall meeting of the Ladies' Aid Society of the Reformed Church will be held at the home of Mrs. Harry Ten Hagen on Wednesday afternoon, September 26, at 2:30 o'clock. All who have the free will offering bags will please bring them or see that they are sent in at this time. New members and visitors are invited to this meeting.

Mr. and Mrs. John Oliry motored to Brooklyn on Friday where they expect to visit friends for the next two weeks.

Mrs. Simon Weiss, who recently disposed of her household goods, has gone to Brooklyn where she will hereafter reside.

Mr. and Mrs. Alfred Struber of Lawrenceville have moved into the rooms recently vacated by Charles Clinnan.

Miss Esther Houst, who spent a few days at her home in this village, went to Schenectady on Sunday to visit her sister.

Mrs. Kostakie, a former resident of this village, is spending a few days with friends in this village.

Henry Ten Hagen of Warsaw and Mrs. Eli Wager and Mrs. Winnie Ten Hagen of Lakehurst, N. J., called on relatives in this village on Wednesday afternoon.

SAMSONVILLE.

Samsonville, Sept. 22.—Otis Barringer carried in the returns of the primary election on Wednesday.

F. Barringer of Kerhonkson spent a few hours with her parents on Saturday evening.

C. Saunders and son, Rogers, of Kingston took supper with their aunt, Mrs. M. J. Beesmer on Monday night.

All are sorry to hear O. Rice is not gaining as fast as his friends wish him.

J. Beesmer and wife spent the week end at Port Ewen and Kingston.

E. Van Etten, who has been spending some time in Poughkeepsie, is at Rhinebeck this week.

Miss B. Merrill of Brown's Station is teaching school in this place.

Mrs. G. McLain of New York city spent the week end with her mother and sister.

Everett Brannan of Palentown was through this place on Wednesday with some very nice peaches.

E. Davis called on Mrs. D. C. Van Etten on Sunday evening.

Leah Shurter spent Tuesday with her friend, F. Barringer, at Kerhonkson.

F. Davis and son, Stanley, of Mohonk Lake and Mrs. N. Christiana and son, Clayton, of Krumville called on E. M. Davis on Sunday afternoon.

THE KNOCK OUT

By John Cassel

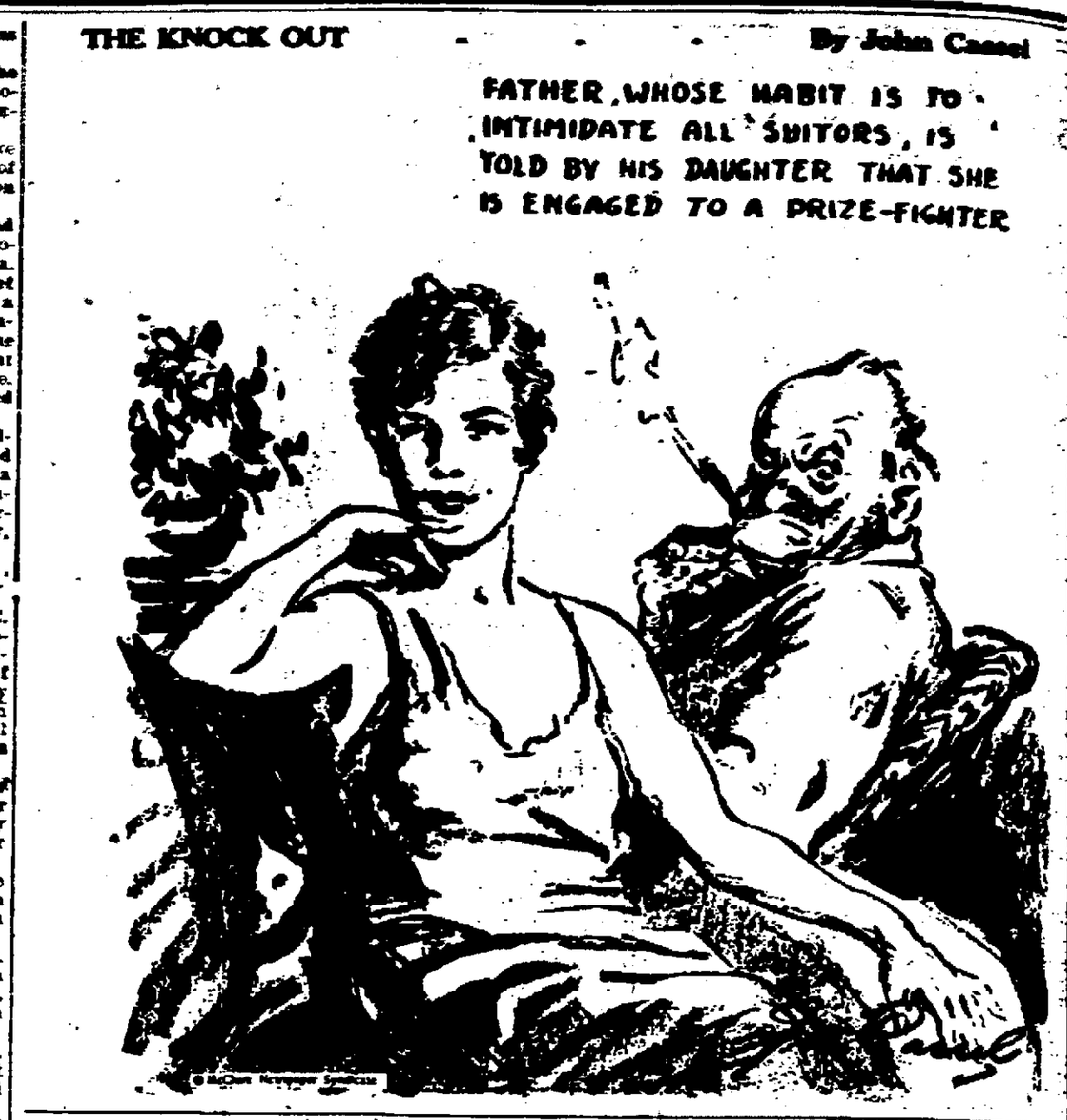

WOMAN SEEKS NEGRO LORE IN MID-AFRICA.

Zomba, Nyasaland, Sept. 22 (AP).—Somewhere in the heart of the primitive Lower River Country of Nyasaland, an American woman, Mrs. Peggy Fletcher of San Francisco, is braving the dangers of this practically untraveled region, alone except for the native servants and guides in her mlendo, as safari or caravan is called here.

She is in search of the source of American negro folklore and music, which she is confident exists among the uncivilized blacks on the lower river, who are still in the same condition from which the American negro emerged when he was first exported to the American colonies as a slave.

This is the first time that a woman has attempted such a trip unaccompanied, and the intrepid Californian's venture is attracting much interested attention throughout Africa. She is being widely entertained by the provincial officials on her stopover across the continent, and has been privileged to gather first-hand information about the country and its problems, among which the native question looms large.

Lutheran Church Rummage Sale.

The Ladies' Aid Society of the Livingston Street Lutheran Church will hold a rummage sale next week from Wednesday to Saturday at 132 Hasbrouck avenue. The sale will be held from 9 a. m. to 5 p. m. If you have any articles to be called for 'phone 956.

Note Holders

Borrowers would be a great deal happier if bankers were as anxious as signers to hold on to notes.—Louisville Times.

SPIEGEL'S PAINT AND WALL PAPER STORE

79 BROADWAY—DOWNTOWN.

Opp. Stock & Cordts. Phone 3574-R. Free City Delivery. Open Evenings.

We wish to announce that we will have the exclusive agency of a new full line of 100% pure paints.

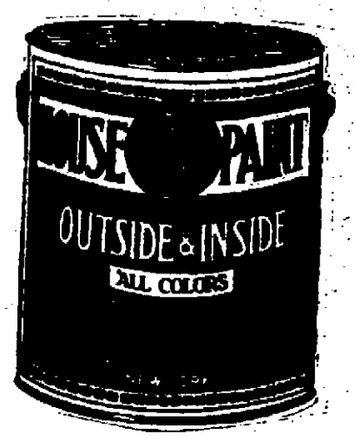

L. O. Z.

HOUSE PAINTS

Outside and inside gloss, regular value, Gal., $4.00.

SPECIAL, $3.00

In all colors.

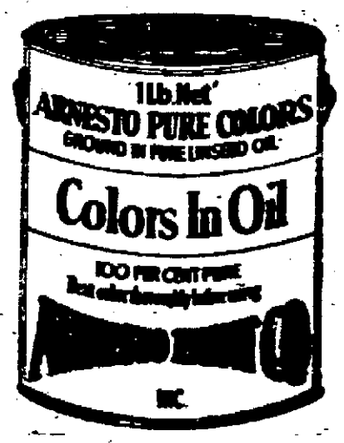

Gloss Paints—Flat Paints

COLORS IN OIL.

MANUFACTURED BY THE

Arnesto Paint Co.

Of New York City

The house paint is a lead oil and zinc paint with 100% guarantee for satisfaction and offered to you at these specially reduced prices.

Satin Flat Paints

Regular price, Gallon, $3.25

Very Special $2.75

IN ALL COLORS—INCLUDING WHITE

Colors in Oil—100% Pure

At Greatly Reduced Prices

We also carry a full line of Enamels, Brushes, Roof Paint, High Grade Wall Papers and Window Glass. 25% reduction on this line. Sample books of all the newest in Wall Papers now ready.

Flashes of Life Sketched in Brief

(By The Associated Press)

Jersey City, N. J.—The only congresswoman with bobbed hair is Mrs. Mary T. Norton. It was cut recently. In past speeches she has criticized women in politics and business for both.

Sheffield, England — Miss Violet Markham, lord mayor of neighboring Chesterfield, is disturbed because the Cutlers Guild of Sheffield, which for 300 years has had an annual stag banquet, has not invited her. The mayor of Chesterfield always has been a guest, but Miss Markham is the first woman to hold the office. The Guild arranged a dinner of women for her, but she refused to attend.

Edinburgh—Lady Aberdeen has been made a burgess and guild brother of Edinburgh. Asked for a speech, she told her husband to reply in her behalf. Lord Aberdeen thereupon disagreed with Sir Harry Lauder's dictum that the wife should be boss inside the house and the husband outside; they should go hand in hand, said my lord.

Peking—Anybody who wants to do business with General Chang Yin-Wu, Nationalist commander in chief of Peking metropolitan emergency affairs, must get up early. He ordinarily receives callers only from 6 a. m. to 7 a. m.

Jersey City, N. J.—It has been impossible to give away a 20-story apartment building. It was offered for nothing to anybody who would move it away. Now it must be torn down by the folks who plan a new hotel on the site.

New York—A $30,000 job is open to Theodore Roosevelt. Already it has been turned down by Mayor Walker and Magistrate Glatzmayer. It is a job as local czar of the cleaning and dyeing industry.

Bucharest—King Michael has an Indian war bonnet trimmed with white eagle feathers and a doeskin jacket. "Now I am a real Boy Scout," he said when receiving gifts made by Chief Whirling Thunder of the Winnebago tribe and sent by boys of Culver Military Academy.

Chefoo, China—The boys of the American Asiatic fleet are just fed up on peanuts. After a few days here they just run when they see a vendor on the horizon. For five cents one can buy enough to fill his pockets and then some. This is the place whence the heavy Shantung production is shipped to the U. S. A.

Ogdensburg, N. Y.—Dele Geddes was sure there was an airplane crash hereabouts. A piece of machinery came hurtling through the air and smashed his chimney. The town got excited. It developed that a flywheel operating buzz saw three-quarters of a mile away went to pieces.

DRAMA OF RUTH TO BE GIVEN AT EPWORTH HALL

Tuesday and Wednesday evenings, September 25 and 26, the Intermediate Epworth League of Clinton Avenue M. E. Church will present the drama "Ruth" in Epworth Hall.

Synopsis of scenes:

Act 1—Midday, somewhere on a road stretching from the land of Mohab to the land of Juda.

Act 2—The harvest field of Boaz—early morning.

Act 3—The threshing floor of the same field late at night.

Act 4—Early morning—near a gate outside the town of Bethlehem.

The cast (in order of appearance)

Ruth ..... Maude Hopper
Naomi .....Gertrude Every
Orpha .....Lois Stall
Keturah .....Byrnece McKinler
Hadassah .....Aleta Cole
Tubal ..... Roy Mayes
Jephonah ..... George Bess

The Reapers: Cora Mae Stewart, Frances Pelham, Juanita Wager, Lillian Vaughn, Pearl DuMond, Margaret Pulos, Beatrice Heard, Marie Shultis, Lois Beatty, Dorothy Miller, Marian Heard, Mariam Phinney, Jane Phinney, Virginia Countryman, Jane Adams, Helen Evory, Alma Cross, Irene Van Hoevenburgh, Robert Evory, Elsworth Haines, Donald Johnson.

The Gleaners: Elsie Brown, Barbara Boss, Marjorie Cross.

Boaz .....Albert Roosa
A Laborer .....Harold Boice
Elders—Laurence Van Etten, Robert Cole, Spencer Myers, Raymond Cross.
Kinsman of Boaz...Howard Alliger
Priest .....Raymond Davis

The play will start at 8:15 o'clock.

Handcraft Display At 'Y' Open House

Several interesting features are being planned for the Open House at the Y. W. C. A. next Wednesday, September 26, at eight o'clock.

Many women in the city have expressed a wish to examine the articles made by the handcraft classes and three interesting exhibits have been planned in connection with the Ride a Hobby entertainment. Miss Lena Gasool, instructor in the leather craft class, will show purses, belts, portfolios, etc., Miss Winifred Sullivan will have on display many articles made at her Gift Making classes, including painted boxes, trays and parchment shades, and Miss Josephine Van Gravenem will display lamps, trays and baskets made at the basketry classes.

All women who make Christmas gifts or do handcraft work of any kind will find the exhibit well worth while and will have the opportunity, if they so desire, to enroll in fall and winter classes.

OUR DAILY PATTERN

A Distinctive Design.

6243. This model is pictured in figured and plain silk. It is also pleasing in canton crepe, or in crepe satin, with the reverse side of the material used for facings. In wool georgette or wool crepe it is nice with facings of satin. A camisole underbody holds the waist with slight blousing. The skirt is made with a narrow front panel and flare side and back portions to which a fitted yoke is joined. Shaped revers embellish the waist front. The sleeve is a favorite style gathered to a narrow cuff at the wrist.

The pattern for this attractive style is cut in 6 sizes: 34, 36, 38, 40, 42 and 44 inches bust measure. To make the dress for a 38 inch size will require 1 yard of 32 inch lining for the underbody, 4¼ yards of 35 inch material together with 1¼ yard of contrasting material for facings on revers, cuffs and belt, and for underfacing on the flare portions of the skirt. The width of the dress at the lower edge with fullness extended is 2¼ yards.

A pattern of this illustration mailed to any address on receipt of 12c in coin or stamps by the Pattern Department, The Freeman, Kingston, N. Y. Be sure to state the size wanted.

Fashion Book Notice.

Send 15c in coin or stamps to The Freeman for our up-to-date Fall and Winter 1928 Book of Fashions showing color plates, and containing 500 designs of ladies', misses' and children's patterns, a concise and comprehensive article on dressmaking, also some points for the needle (illustrating 30 of the various simple stitches), all valuable hints to the home dressmaker.

Key Mascots

A key is one of the oldest mascots known. Small keys were used as charms in both Greece and Rome of ancient days, where it was believed that the key one carried had the power to open the door which led to the gods, thus allowing prayers to reach them.

Happiness Homes, 43 and 45 Roosevelt avenue. Open for inspection Saturday and Sunday, 1 to 5 p. m. —Advertisement

Alamo City Ready For American Legion Meet

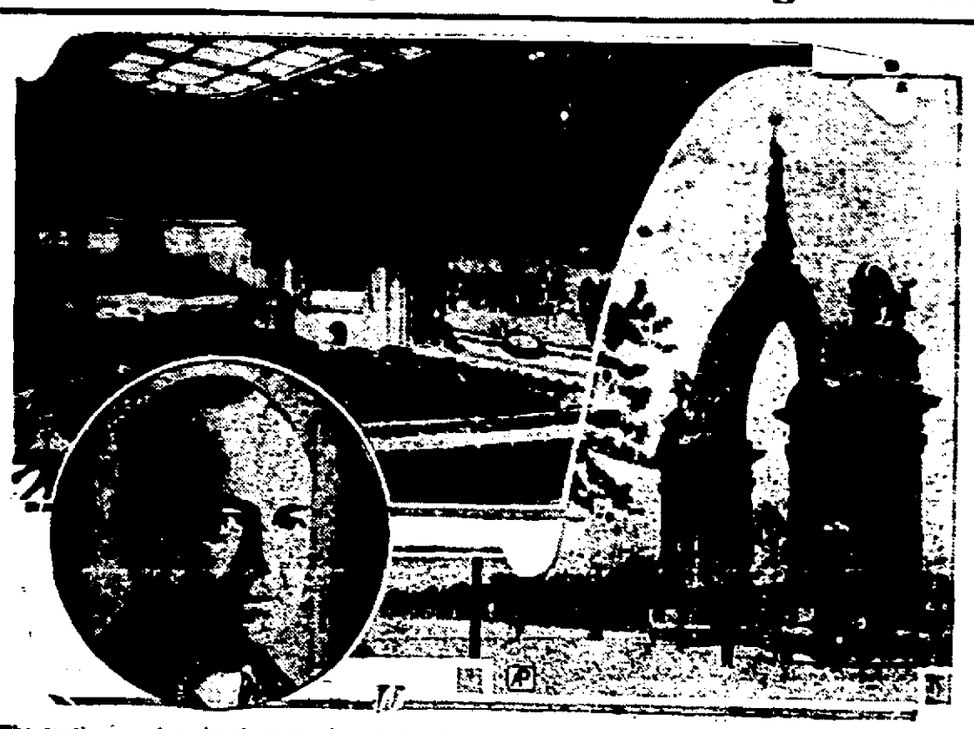

The tenth annual national convention of the American Legion will be in San Antonio, Texas, October 8-12. Sessions will be in the city's new $2,000,000 municipal auditorium (above), a war memorial. Edward E. Spafford (lower left) is national commander. Some of the delegates are planning a tour of Mexico after the convention and will see the Monterrey arch (above) and many other points of interest below the border.

San Antonio, Texas, Sept. 21 (AP).—A spectacular display of the American army as it is today will be shown for the men who knew it 10 years ago when the American Legion comes here for its national convention, October 8 to 12.

Battle maneuvers, planned and executed by the Second division of Fort Houston, and an air circus with more than 100 planes taking part, are to be features of the reunion of the World War veterans 10 years after hostilities ceased.

Among the Legionnaires who will watch the Second in action will be some who were members of that outfit when it attained distinction during the war.

San Antonio and its accommodations have been given approval by the Legion officials, who for the past six months have been completing details of the convention.

Only once before has the Legion came below the Mason-Dixon line to hold a reunion. It met in New Orleans, and there a Texan, Alvin C. Owsley, was named national commander. Another Texan, Henry C. Lindsley, also has served as national commander.

The Legion's business sessions here will be in a $2,000,000 municipal auditorium erected as a memorial to San Antonio's service men and women. It seats 6,000 persons.

The Texas department of the Legion is arranging a series of sight-seeing jaunts below the Mexican border during the convention and after it closes a group of the delegates is planning a tour through Mexico. Monterrey will be the first city visited after the border is crossed. Then the party will continue on through Tampico, the states of San Luis Potosi and Guanajuato, to Mexico City. Six days will be spent there, with side trips to other points of interest. The party plans to return to San Antonio October 24.

CHINA WANTS TO KNOW HOW TO BUILD ROADS

Canton, Sept. 22 (AP).—Greater enthusiasm for good roads and motor car transportation of all kinds in Canton and throughout South China has been created by a visit of a representative of the American National Automobile Chamber of Commerce, Walton Schmidt of New York.

Coming to Canton with detailed information of all kinds on road building, motor car manufacture and operation, Mr. Schmidt soon drew the attention of government officials as well as private individuals.

Numerous Chinese engineers educated in America, now engaged in highway construction in South China, were eager for information of the latest development in United States road building. The South China government also requested information.

SATURDAY NIGHT
SPECIAL
Usual $2.50 Value
INDIAN
BLANKET
ROBE
An extra heavy part WOOL covering—full size 66x74, serviceable dark patterns which makes this an ideal auto robe as well as a warm bed covering.
TAKE ADVANTAGE EVERY WEEK OF THE
SATURDAY NIGHT SPECIAL
$1.67
VAN WAGENEN'S
Kingston's Always Busy Department Store.
"WE WILL NEVER BE UNDERSOLD."

ELEANOR GUNN On Fashions

Informal Themes in Silk Crepes and Woolens Prevail in Daytime Fashions Paris Approves

Top, Left to Right:

BEER.

Flat Crepe in a Pinky Mauve That is Featured by Beer Makes an Afternoon Dress on Simple and Wearable Lines, Individualized by Cuff and Collar Treatment.

For Morning a Smartly Tailored Dress of Beige and Brown Woolen Mixture is Cut So That the Opposing Sense of the Fabric Emphasizes the Structural Design of the Garment. The Belt It of Brown Leather Buckled in Gold. The Lapel Flower is of Brown and Beige Checked Velveteen.

At Right:

BERTHE.

A Dress and Coat of Putty Color Woolen Mixture Are Trimmed With a Brown Grosgrain Around the Edges and Brown Buttons. The Dress Has a Bound and Straight Opening at the Left Side and Pleats at the Right Partly Stitched But Which End in a Circular Line at the Hem. The Standing Collar and Three-Quarters Coat Are Outstanding Features.

Above:

GERMAINE LECOMTE.

"Gamin" is an Ensemble From Germaine Lecomte in Three Fabrics, Beige, Wool Jersey, Fancy Striped Woolen in Bands of Several Pastel Colors on a Beige Ground and Plain Beige Woolen. The Coat of the Woolen is Slightly Fitted by Seamings, and the Jersey Top to the Skirt is Worked With Incrustations.

Rust Colored Crepe de Chine Has a Clever Arrangement of Flounces Which Fall in Circular Fulness at One Side and Are Bordered by Pleats for This Model by the Same House. The Bodice is Incrusted With Tuckings and the Jabot Imitates the Movement of the Flounces. (Sketched for Fairchild).

OPENING NOVELTY DANCE
—AT—
B.W.S. HALL, HIGH FALLS
THURSDAY, SEPT. 27, 1928
Come and Enjoy Yourself in One of the Finest Halls in Ulster County.
MUSIC BY MABENHILDER'S ORCHESTRA.
WEEKLY DANCES WILL START SATURDAY, OCT. 6, 1928

Kingston Electrical and Radio Show
AT
New York State Armory
October 4, 5, 6.

Use Caution in Safety Zones

Motorists Owe Obligation to School Children to Drive in Such a Way As to Overcome the Hazards of Youngsters Crossing Streets.

With the reopening of public and private schools motorists should realize that safety zones in front of school buildings are for their own protection as well as that of children and be extremely cautious in respecting them, according to Ben M. Suskind, secretary of the Automobile Club of Ulster County, which is affiliated with the American Automobile Association. Mr. Suskind pointed out that among the hundreds of children returning to the school room during September will be many little ones of four, five and six years of age who for the first time are leaving the protection and safety of their homes to attend school. "They deserve the protection of every thoughful motorist.

"While mothers are preparing clothing, securing books and making other arrangements for the younger members of the family to attend school, the fathers should give attention to their cars in order to see that the horn is functioning properly to sound necessary warnings; that the brakes are operating smoothly in order that quick stops can be made and that the car generally is working efficiently. At the same time the car owner should be ever on the alert to watch for signs in the school safety zones and ready to heed signals of traffic officers and cooperate with members of the school boy patrols.

"The motor car operators have learned that when the boy patrolman holds up his hand or sets the stop sign against him that it is not an order but a plea for assistance. Who could resist such a plea when behind it is the calm confident trust of a child? Above all, the motorist should realize that the children of Kingston are returning to school after several months of freedom on a playground and will not be as careful as later in the year."

MODERN TUT-ANKH-AMEN HAS GOLD-LINED TOMB.

Buenos Aires, Sept. 22 (AP).—Press reports of a tomb lined with pure gold and worth $500,000 have aroused nation-wide interest. It is said to be one of the family vaults in the Chacarita cemetery and was built by Angel Roverano 19 years ago.

In addition to the gold lining the vault contains a small statute of a woman executed by Bitolfi, for which the sculptor is said to have received $30,000. Various religious objects d'art enclosed in the vault are believed to be worth more than $200,000.

The floor is a mosaic of small gold blocks, but it was never finished. Senor Roverano's will provided that the vault should be sealed after the death of a brother, his only surviving relative. This occurred several years ago.

WEEKLY BATH MOVEMENT GAINS FORCE IN FRANCE

Paris, Sept. 22 (AP).—The weekly bath is still the dream of the hygienically inclined in France. Once they get that custom established there may be talk about the daily shower, but not yet a while.

The bath tub business is good in Paris, but it isn't listed among the prime necessities, particularly in the provinces.

After struggling for thirty years "The Parisian Association for Cheap Shower Baths" recently readopted the resolution with which it started: To put showers in all schools to "permit the weekly washing of all children."

CALL 2998
For Prompt and Courteous Service
VAN DEUSEN BROS.
Plumbing - Heating
7 W. STRAND.

GUERNSEY MILK
FROM KINGSTON HERDS
The Guernsey Label is the Guarantee.
PRODUCED BY MEMBERS THE N.Y. GUERNSEY BREEDERS ASSN. INC.
BABCOCK FARMS
HURLEY AVE.
PHONE 590.

GAS BUGGIES—Welcome Home, Hon!

Hubby: "It seems, my dear, that there is something wrong with this cake."

Wifey: "That shows what you know about it. The cook book says it's perfectly delicious."

We, the people, do not seem to be at all ashamed of our shameful lack of knowledge of the Bible.

When you pin your faith on some folks you'd better use a safety pin.

The Hot Dog.

The hot dog has no tail or head,
Nor has it any feet.
But, nonetheless, oh, be it said
It's mighty good to eat.

A night club in New York is called "The Furnace." Bet it's a hot place.

The dumbest feeling—To catch a stranger in town kissing a girl you've been trying to kiss for six months.

Jones: "Has putting in that lunch counter helped your business?"

Druggist: "Well, it has just about tripled the sale of indigestion tablets."

Marry in haste and repeat indefinitely.

Our idea of a wise man is one who never argues with a woman.

It may be true that those who marry in haste repent at leisure, provided they have any leisure.

Wifey: "John, there is someone in the pantry, and I've just made a pie."

Hubby: "Well, it's all right with me as long as he don't die in the house."

The town man's advice to the farmer won't hurt him unless he takes it.

The Assassin.

"Stop him! Stop him!" he shouted.

The philosopher did not budge.

"Are you deaf?" asked the armed man. "Can't you stop this assassin?"

"Assassin? What do you mean by that?""

"What a strange question! An assassin is a man who kills."

"A butcher then?"

"You fool! I mean a man who kills another man."

"Oh, yes, a soldier!"

"Ignoramus! A man who kills another man in time of peace!"

"I know—an executioner."

"You jackass! A man who kills another man in his home?"

"I understand. It is a doctor."

But the man with the spear decided to pursue his victim unaided.

She (sarcastically): "I guess maybe you prefer the other type of woman who doesn't talk so much."

He: "What other type?"

To make people less lawless, makes less law.

Put a Nipple On.

"Tomorrow is Jack's birthday and I don't know what to give him; he does not smoke, drink, play cards, or—!"

"That's easy; give him a hot water bottle."

Maggie evidently never observes the Be Kind To Animals Week.

One may take more pleasure in living by taking less pleasure in eating.

Make sure your way is best before insisting upon it.

(Copyright, Office Cat Syndicate, Washington, D. C., and Greensboro, N. C.)

FAMILY FEUDS DISTURB PEACE OF SOUTH CHINA.

Canton, Sept. 22 (AP).—A Chinese clan fight eclipsing the tong wars of New York and San Francisco is threatening the peace of a district 40 miles northeast of Canton and is characteristic of the family fights which menace the public peace in Kwangtung province.

The trouble exists between the Han and Lee families of the district of Fa Yuen, a locality known throughout South China for the turbulent character of its inhabitants. Sixty of the 72 famous original martyrs of the Chinese revolution, killed by the Manchus here in 1911, hailed from Fa Yuen.

The conflict between the Han and Lee families started over the ownership of a rice field.

DAILY RADIO PROGRAM

SUNDAY, SEPT. 23

[By The Associated Press]

Programs in Eastern Standard time. Add one hour for Eastern Daylight time. All time is P. M. unless otherwise indicated. Wavelengths on left of call letters, kilocycles on right.

491.5—WEAF New York—610
12:30—Peerless Reproducers
1:00—Summer Radio Church
2:00—Sixty Musical Minutes
3:00—Soprano and Pianiste
4:00—Ballad Singers
5:00—Stetson Parade
6:00—Werrenrath Concert
6:30—Capitol Theater Family
8:00—David Lawrence
8:15—Atwater Kent Program
9:15—National Light Opera

454.3—WJZ New York—660
8:00a—Children's Hour
12:30—Mary Dumroach Program
1:00—Roxy Stroll
2:00—Continentals
3:00—Question Hour
4:00—Twilight Reveries
5:00—String Trio
5:30—Anglo Persians
6:00—String Trio
6:30—Sonata; Echoes
7:15—Collier Hour
8:15—Choristers; El Tango
9:15—Organ Recital; Islanders

422.3—WOR Newark—710
2:00—Americana
3:00—St. Mark's Venice
7:00—Choir Invisible
8:00—Playhouse
9:00—French Trio
9:30—Pipe Dreams

309.1—WABC New York—970
9:50a—Church Services
5:00—Bible Students
6:00—Orchestra
7:10—Songs
7:30—LaPalina Smoker
8:30—Two Black Crows
9:00—Audions
9:30—Come to the Fair
10:30—Musical

272.6—WFG Atlantic City—1100
3:15—Community Program
4:15—Religious Service
5:10—Concert Orchestra
9:00—Sunday Evening Musicale

285.5—WBAL Baltimore—1050
5:30—Anglo Persians
6:00—Concert Orchestra
7:15—Collier Hour
8:15—Choristers

508.2—WEEI Boston—590
9:45a—Morning Services
5:00—Stetson Parade
6:00—Werrenrath Concert
7:00—Hour of Hospitality
8:15—Atwater Kent Program

461.3—WNAC Boston—650
2:00—WABC Programs (2 hrs.)
5:30—Evening Services
7:00—WABC Programs (3 hrs.)

302.8—WGR Buffalo—990
9:45a—Church Services
5:00—Stetson Parade
6:00—Werrenrath Concert
6:45—Evening Sevices
8:00—D. Lawrence; A. K. Program
8:45—Audition

548.1—WMAK Buffalo—550
9:30a—Church Services
2:00—Symphonic Hour
5:30—Como Orchestra
6:35—Church Services
7:35—WABC Programs (2½ hrs.)

536.4—WTIC Hartford—560
5:00—Stetson Parade
6:00—Werrenrath Concert
6:30—Capitol Theater Family
8:00—David Lawrence

395.7—WCAU Philadelphia—1150
2:00—WABC Programs (2 hrs.)
4:00—Church Services
5:00—Orchestras
6:00—Jubilee Singers
6:30—Universal Players
7:00—Ensemble
7:30—WABC Programs (2½ hrs.)

428.2—WFI-WLIT Philadelphia—700
5:00—Stetson Parade
6:00—Werrenrath Concert
6:30—Church Services

215.6—KDKA Pittsburgh—1360
10:00a—Church Services
5:30—Anglo Persians
6:00—Dinner Concert
7:00—WJZ Program
7:15—Collier Hour
8:15—Choristers
8:45—El Tango

468.6—WJAR Providence—640
1:00—Summer Radio Church
2:00—Sixty Musical Minutes
5:00—Stetson Parade
6:00—Werrenrath Concert
6:30—Capitol Theater Family
8:00—David Lawrence

380.2—WHAM Rochester—1070
10:30a—Church Services
4:00—Twilight Reveries
5:30—Anglo Persians
7:00—WJZ Programs
7:45—School of Music Hour
8:45—Organ; Rainbow Quartet
9:45—Organ Recital

379.5—WGY Schenectady—790
9:30a—Church Services
5:00—Stetson Parade
6:00—Werrenrath Concert
6:30—Capitol Theater Family
8:00—D. Lawrence; A. K. Program
9.15—Television Transmission

333.1—WBZ Springfield—900
1:00—Roxy Stroll
5:30—Anglo Persians
6:00—Ensemble; Sonata
7:00—Musical; Collier Hour
8:15—Symphonic Hour

468.5—WRC Washington—640
11:00a—Church Services
5:00—Stetson Parade
6:00—Werrenrath Concert
6:30—Capitol Theater Family
8:00—David Lawrence
8:15—Atwater Kent Program

516.9—WTAG Worcester—580
5:00—Stetson Parade
6:00—Werrenrath Concert
6:35—Concert
7:00—Hour of Hospitality
8:00—D. Lawrence

434.5—CFCA Toronto—690
10:00a—Church Services
6:00—Evening Services

356.9—CKCI, Toronto—840
2:00—Organ Recital

SOUTHERN

299.8—WWNC Asheville—1010
11:00a—Church Services
8:00—Evening Services

475.9—WSB Atlanta—630
7:00—Capitol Theater Family
8:00—D. Lawrence; Orchestra
9:15—National Light Opera

340.7—WJAX Jacksonville—880
11:00a—Church Services
6:30—Dinner Music
7:30—Evening Services

322.4—WHAS Louisville—930
6:30—Capitol Theater Family
8:00—D. Lawrence; Orchestra
9:15—National Light Opera

336.9—WSM Nashville—890
6:30—Capitol Theater Family
8:00—David Lawrence
9:00—Church Services
10:15—WSM Little Symphony

254.1—WRVA Richmond—1180
11:00a—Church Services

CENTRAL

526—KYW Chicago—570
7:00—Dr. Long; Collier Hour
8:17—Good Reading; Home Folks

428.3—WLW Cincinnati—700
9:30a—Church School
5:30—Anglo Persians
6:00—Instrumental Trio
6:30—Orchestras
7:15—Collier Hour
8:15—Church Services
9:15—Gembox Hour
10:30—Dance Music

361.2—WSAI Cincinnati—830
8:00a—Morning Services
5:00—Stetson Parade
6:30—Dinner Music; Soprano
7:15—Hymns; Sermonet
8:00—D. Lawrence; A. K. Program
9:15—Orchestra

389.8—WTAM Cleveland—770
2:00—Concert; Travelogue
4:00—Concert—Part II
5:00—Stetson Parade; Piano
6:30—Capitol Theater Family
8:00—Orchestra
8:30—Recital Hour
9:00—Musical Program
10:30—Dance (1½ hrs.)

440.9—WCX-WJR Detroit—680
10:00a—Church Services
5:30—Anglo Persians
6:00—Songs; Hymns
6:45—Shrine of the Little Flower
7:15—Collier Hour
8:15—Choristers
8:45—El Tango Romantics
10:00—Happy Half Hour
10:30—Organ; Dance Music

352.7—WWJ Detroit—850
10:30a—Church Services
5:00—Stetson Parade
6:30—Capitol Theater Family
8:00—Piano; David Lawrence

DAILY RADIO PROGRAM

MONDAY, SEPT. 24

[By The Associated Press]

Programs in Eastern Standard time. Add one hour for Eastern Daylight time. All time is P. M. unless otherwise indicated. Wavelengths on left of call letters, kilocycles on right.

491.5—WEAF New York—610
12:45—Afternoon Features
5:00—Dinner Music
6:00—Savings Bank Program
6:30—Soprano
7:00—Republican National Committee
7:30—A. & P. Gypsies
8:30—General Motors Party
9:00—Cabin Door
9:30—National Grand Opera

454.3—WJZ New York—660
12:00—Orchestra and Features
5:00—Dance Music; Sporting Page
6:00—Twin Pairs of Harmony
6:30—Roxy and His Gang
8:00—Riverside Program
8:30—Real Folks
9:00—Russian Gayeties
10:00—Slumber Music

422.3—WOR Newark—710
1:30—Afternoon Features
5:15—Orchestra
6:00—Orchestra; H. V. Kaltenborn
7:00—Couriers
7:30—Captivators
8:00—Lowney Program
8:30—Jubilee Program
9:00—Democratic National Committee
9:30—Melodies and Memories
10:05—Dance Music

309.1—WABC New York—970
6:05—Orchestras
7:00—Home Makers
8:00—Musical
8:30—Jewish Program
9:30—Songs
10:00—Dance Music

272.6—WFG Atlantic City—1100
5:45—Organ; Dinner Concert
6:45—Talk; Dance
7:30—Musical Program
8:00—Concert Music
9:00—Knickerbockers
9:30—Dance Music (1½ hrs.)

285.5—WBAL Baltimore—1050
6:30—Roxy and His Gang
8:00—Riverside Program
8:30—Real Folks
9:00—Marylanders

508.2—WEEI Boston—590
6:00—Savings Bank Program
6:30—Minstrels; Zenith Program
7:00—Republican National Committee
7:30—Musicale
8:30—General Motors Party
9:00—Cabin Door; Opera

461.3—WNAC Boston—650
6:30—Talk; Piano; Talk
7:00—Couriers
7:30—The Oracle
8:00—WOR Programs (2 hrs.)

302.8—WGR Buffalo—990
6:00—Savings Bank Program
7:00—Republican National Committee
8:30—General Motors Party
9:00—Cabin Door; Dance
10:10—Dance; Organ

548.1—WMAK Buffalo—550
6:30—Como Orchestra
6:35—G. E. Program
7:00—Couriers
7:30—Captivators
8:00—WOR Programs (2 hrs.)
10:00—Republican County Committee

536.4—WTIC Hartford—560
6:00—Savings Bank Program
7:00—Republican National Committee
7:30—A. & P. Gypsies
8:30—General Motors Party
9:00—Cabin Door
9:30—National Grand Opera

395.7—WCAU Philadelphia—1150
5:30—Orchestras
6:30—Snellenburg Program
7:00—WOR Programs (3 hrs.)
10:05—Dance Music

428.2—WFI-WLIT Philadelphia—745
7:30—A. & P. Gypsies
8:30—General Motors Party
9:30—National Grand Opera

215.6—KDKA Pittsburgh—1360
6:00—One Minute Program
6:30—Roxy and His Gang
8:00—Riverside Program
8:30—Real Folks
9:00—Richards' Program

468.6—WJAR Providence—640
6:00—Savings Bank Program
7:00—Republican National Committee
7:30—A. & P. Gypsies
8:30—General Motors Party

380.2—WHAM Rochester—1070
6:30—Roxy and His Gang
8:00—Riverside Program
8:30—Real Folks
9:00—Studio Program
10:00—Cavaliers

379.5—WGY Schenectady—790
6:00—Savings Bank Program
6:30—G. E. Program
7:00—Republican National Committee
7:30—A. & P. Gypsies
8:30—General Motors Party
9:00—Cabin Door
10:00—Smith's Cavaliers

333.1—WBZ Springfield—900
6:00—Lowe's Orchestra
6:30—Roxy and His Gang
8:00—Riverside Hour
8:30—Real Folks
9:00—Morey's Orchestra

305.9—WHAZ Troy—980
8:00—Instrumentalists
8:45—Students' Night

468.5—WRC Washington—640
6:30—Roxy and His Gang
7:00—Republican National Committee
7:30—A. & P. Gypsies
8:30—General Motors Party
9:00—Cabin Door
10:00—Slumber Music

516.9—WTAG Worcester—580
6:00—Savings Bank Program
6:30—Old Time Minstrels
7:00—Republican National Committee
7:30—Fair; Studio
8:30—General Motors Party
9:00—Cabin Door

434.5—CFCA Toronto—690
6:15—Organ Recital
8:00—Musical Program

SOUTHERN

299.8—WWNC Asheville—1010
7:00—Dinner Music

475.9—WSB Atlanta—630
7:00—Riverside
8:30—General Motors Party
9:30—Musical Program
10:00—Foundation Program
11:45—Orchestra

340.7—WJAX Jacksonville—880
7:30—Orchestra and Assistants
8:05—Trio; Family Party
9:00—Recital; Fiddlers
10:00—Studio: Organ Recital

322.4—WHAS Louisville—930
7:00—Republican National Committee
8:30—General Motors Party
9:00—Cabin Door
9:30—National Grand Opera

336.9—WSM Nashville—890
6:30—Roxy and His Gang
8:00—Riverside Program
8:30—Family Party; Cabin Door
9:30—Orchestras
10:30—Studio Program

299.8—WSMB New Orleans—1010
9:30—Dance Music (2 hrs.)

254.1—WRVA Richmond—1180
7:00—Trio
8:00—Chippewa Hour
9:00—History; Violinist
9:45—Vocal Ensemble
11:00—Orchestra

CENTRAL

526—KYW Chicago—570
9:00—Musical Hour
10:00—Long and Short of Radio

428.3—WLW Cincinnati—700
7:00—Orchestra; City Government
7:30—Iona Sing
8:00—Riverside Program
8:30—Real Folks
9:00—Marchessi Sextet
9:30—Gondolyrics
10:00—Songs; Organ; Dance (2 hrs.)

361.2—WSAI Cincinnati—830
7:00—Republican National Committee
7:30—A. & P. Gypsies
8:30—General Motors Party
9:00—Cabin Door
9:30—Two Pianos; Boss Herbert
10:00—Dance Music (2 hrs.)

389.8—WTAM Cleveland—770
7:00—Republican National Committee
7:30—A. & P. Gypsies
8:00—Family Party; Sunshine
9:30—Musical Features
11:30—Dance Orchestra

440.9—WCX-WJR Detroit—680
8:00—Riverside Program
8:30—Real Folks
9:00—Russian Gayeties
10:00—Bernice & Thelma; Hawaiian
10:30—Slumber Music
11:15—Dance

352.7—WWJ Detroit—850
7:00—Republican National Committee
7:30—A. & P. Gypsies
8:30—General Motors Party
9:00—Cabin Door

HIGH FALLS

High Falls, Sept. 22.—The Sunday school of St. John's Episcopal Church will meet at 9:30 Sunday morning, standard time. Evening prayer and sermon at 7:30 o'clock, by the Rev. R. S. Hornby of Kingston.

The Ladies' Guild of St. John's Episcopal Church will meet at the parish house on Wednesday afternoon, September 26, at the usual hour.

Mr. and Mrs. Hubert Smith and daughter, Miss Winifred Smith, and Mr. and Mrs. Ganse Beach spent the week end in Newark, N. J.

Mr. and Mrs. Harry Green, who have been spending their vacation at Detroit, Mich., returned home on Tuesday.

Mrs. Sarah M. Agnew spent Monday afternoon in Kingston.

Mrs. George Hoffman and Mrs. Moseley Hoffman spent Wednesday in Kingston.

Mr. and Mrs. S. M. Niles entertained a few friends from Kingston on Wednesday evening.

Mrs. Elizabeth Mullen of Walden, who spent a few days with relatives here returned home Thursday.

Mrs. David Wood spent Thursday in Kingston.

Mr. and Mrs. William Lapolt and son, Edward, and daughter, Lillian, of White Lake, N. Y., were dinner guests of Mr. and Mrs. Charles Lapolt on Sunday.

Mr. and Mrs. Maurice Lapolt of Liberty spent Sunday with Mr. and Mrs. Charles Lapolt.

Mrs. G. H. Chambers and daughter, Miss Frances Chambers, and Mrs. K. Chambers of Kingston, called at the home of Mr. and Mrs. S. M. Niles on Sunday afternoon.

Mrs. Otis Pressby and son, who spent the summer at the home of her mother, Mrs. M. Ghear, have returned to their home in New York city.

Albert White and sister, Miss Frances White, who spent their summer vacation at the home of Mr. and Mrs. Charles Hodge, have returned to their home in Newark, N. J.

Mrs. Morgan Bateman and daughter, Virginia, of Philadelphia, who spent a week at the home of Mr. and Mrs. Charles Lapolt, returned to the city on Sunday.

YOUNG ISLAM FORMS ITS OWN "Y. M. C. A."

Jerusalem, Sept. 22 (AP).—A young Men's Moslem Association, for the purpose of strengthening Islam, has been organized to resist the growing influence of the Christian Mission in Palestine. The new society will be modeled on the pattern of the Young Men's Christian Association.

These associations are to foster adherence to established Moslem customs and traditions, and to counteract the European influences. Thus, a sort of ethical code containing, among others, the following rules of deportment for the Moslem woman, has been elaborated by the Haifa Association.

The Mulaya (the black robe which has to be slipped on by the Moslem woman on going outdoors) must be of such fulness as to prevent the form from showing. The head must be covered by the veil and that in such a way that hair, face, throat and nape of the neck are hidden from sight.

The association further appeals to the Musulman to agitate against the European custom of women cutting their hair.

It behooves every woman, the code declares, to wear simple, low-heeled shoes, more especially as high heels and pointed shoes have been proved to be unhygenic.

Short-sleeved dresses for outdoor wear are contrary to Moslem custom and the laws of propriety. Women are therefore adjured to lengthen the sleeves of their frocks.

The visiting of shops and bazaars by women leads to the decay of discipline and morals, and is to be discountenanced. The women are therefore to keep to the house and the menfolk are to do their shopping for them.

Moslem women are enjoined to refrain from visiting public places of amusement, such as cinemas, theatres, etc. Their needs in the way of diversion should be satisfied by the pleasures of the home, as prescribed both by law and nature.

Wearing old clothes is all right if you know you don't have to.

BALKAN MOSLEMS BUY WORLD'S OLD CLOTHES

Belgrade, Sept. 22 (AP).—The Moslem population of Macedonia furnishes one of the world's best markets for second-hand clothing. Jugoslavia imports annually old clothes enough to cover a population of 750,000 persons.

France and Germany have captured this great "ragged clothes" market and their annual shipments total approximately $5,000,000.

Artificial Teeth
We specialize in the careful extraction of teeth and the making of artificial plates. The teeth we make match your features and look and feel natural. They allow you to "eat," "talk" and laugh" in comfort. We also supply missing teeth with bridgework. Moderate prices. Established 30 years.
CADY DENTAL OFFICE

LOCAL BUS BULLETIN.

(Operating on Daylight Saving Time)

Terminals located as follows: Uptown, Van Ross Hotel, Crown St.; Central, Railroad Ave., near West Shore Station; Downtown, Strand, at Arcade.

Orange Bus Line
High Falls to Kingston
Leaves High Falls: 7:45, 9:45 a. m.; 1:30 p. m.
Leaves Kingston: *9, 11:15 a. m.; 4:15, 5:30 p. m.
Sunday—Leaves High Falls: 9:30 a. m.; 2 p. m. Leaves Kingston: 11:15 a. m.; 6 p. m.
Saturday night trips the same.
*Will not run on Saturdays.
Busses leave Central Terminal 30 minutes earlier than above.

Pado Bus Line
Kingston to Ellenville
Leaves Ellenville: 7, 10 a. m.; 2 p. m.
Leaves Kingston: 10:10 a. m.; 3:45, 5:15 p. m.
Sundays—Leaves Ellenville: 10 a. m. Leaves Kingston: 3:30 p. m.
Bus stops at Old Hurley, Stone Ridge, Accord, Kerhonkson, Wawarsing, Napanoch. Busses leave Central Terminal 20 minutes earlier than above.

Samuels-Kingston Bus Line
Klem and Huber, Props.
Leaves Saugerties: 7, 8:15, 10, 10:45 a. m.; 1, 1:30, 3:15, 4, 5 p. m.
Leaves West Shore Terminal (Central) Kingston: 7:40, 9:15, 10:40, 11:00 a. m.; 1:45, 2:45, 4, 4:45, 6:05 p. m.
Leaves Van Ross Hotel (Uptown) Kingston 8, 9:30, 11, 12 n. m.; 2:15, 3, 4:45, 5:10, 6 p. m.
Sunday, same time of leaving, except 2:15 leaves at 2 p. m.
Saugerties-Kingston via Mt. Marion
Leaves Saugerties: *7:35, 9:20 a. m.; *12:30, 2:20 p. m.
Leaves Central Terminal, Kingston: *8:15, 10:15 a. m.; *1:15, 3:45 p. m.
Leaves Van Ross Hotel, Uptown, Kingston: *8:30, 10:30 a. m.; *1:30, 4:20 p. m.
*Will not run Sundays.

Kingston-New Paltz Arrow Bus Line
Leaves New Paltz Hotel: 8:30, 11:30 a. m.; 3, 4 p. m.; after June 22 to September 3, 1:30.
Leaves Sundays: 11:30 a. m.; 5 p. m.
Leaves Rifton: 6:30 p. m. and Van Ross Hotel, Kingston, 11 p. m.
Leaves Van Ross Hotel, Kingston, for New Paltz: 9:50 a. m.; 12:25, 2:30, 4:40 p. m.
Leaves Central Terminal, Kingston: 7, 10 a. m.; 12:20, 2, 5, 6 p. m.
Leaves Downtown Terminal 10 minutes later.
Sundays—Leave Central Terminal: 10 a. m.; 3, 6 p. m. Downtown Terminal: Ten minutes later.

Pine Hill-Kingston Bus Corp.
Merrihew Bros., Props.
Margaretville, Fleischmanns, Pine Hill, Kingston Bus Line
Busses Leave Van Ross Hotel, Kingston, for Margaretville week days at 10 a. m., 2:30, 3:30 and 5:15 p. m.
Sundays: 10 a. m.; 3:30, 5:15 p. m.
A 4 p. m. bus leaving Kingston runs west side of reservoir to Lanesville.
Leaves Margaretville for Kingston, Week Days: 7:30, 9:20 a. m.; 3:00 and 5:25 p. m.
Sundays: 9:20 a. m.; 3:00 p. m.
School bus leaves Lanesville at 7 a. m., arrives Kingston at 8:30 a. m.

White Star Bus Line
Kingston to Rosendale
Leaves Kingston, Uptown Terminal: 7:30, 9, 11:45 a. m.; *2:25, †3:40, 4:25, 5:15 p. m.
Leaves Central Terminal: 8, 9:25 a. m.; 12:15, *2:20, †3:30, 25, §6 p. m.
Leaves Binnewater: 6:15, 7:15, 10:10, *11 a. m.; 1:10, 4:05 p. m. Stops at Cottekill, Lawrenceville, Tillson, Rosendale, Maple Hill, Bloomington.
*Does not run Sundays.
†Does not leave Uptown Terminal Sundays.
‡Does not run to Lawrenceville, Binnewater, Cottekill.
§Does not go to Tillson.
Busses leaving Kingston stop at Bloomington, Maple Hill, Rosendale, Tillson, Lawrenceville, Binnewater, Cottekill, unless otherwise designated above.

Kingston to Woodstock Bus Line
Leaves Uptown Terminal, Kingston: 8, 11:30 a. m.; 2:30, 4, 5:15 p. m.
Leaves Willow: 10:30 a. m.; 12:40 p. m.
Leaves Woodstock: 7:45, 9, 11 a. m.; 1:20, 4, 5:15, 7:30 p. m.
Sunday, leaves Kingston: 11:30 a. m.; 4, 5:15 p. m. Leaves Willow 10:30 a. m.; 4:25 p. m. Leaves Woodstock: 9, 11 a. m.; 4, 5:15, 7:30 p. m.
Busses meet train Friday and Saturday nights, arriving Kingston 9:32; leaves Uptown Terminal 10 p. m. Also meets same train July 3 and September 1.
Saturday night bus leaves Bearsville 7:20, Woodstock 7:30.
Special bus leaving Woodstock Sunday nights will make first trip July 1. Will also run July 4 and September 2.
9 a. m. bus from Woodstock connects with fast train at Kingston for New York City.
11 a. m. bus from Woodstock makes connections with boat, train and bus for New York City.
Busses leave West Shore Terminal 15 minutes earlier than from Uptown Terminal.
Busses carry baggage and express.
Busses stop at Stony Hollow, West Hurley, Maverick Road, Woodstock, Bearsville, Shady, Lake Hill, Willow.

Hudson River Day Line
Steamers "Hendrick Hudson," "Alexander Hamilton," "Robert Fulton," "DeWitt Clinton," "Albany," "Chauncey M. Depew," "Peter Stuyvesant."
Daily Including Sundays.
DAYLIGHT SAVING TIME
Down Steamer leaves Kingston Point 1:00 P. M. for Poughkeepsie, Newburgh, Yonkers and New York City, arriving W. 129th St., 5:30 P. M.; W. 42d St., 6:00 P. M.; Dyckman St., 6:30 P. M.
Up Steamer leaves Kingston Point 2:25 P. M. for Catskill, Hudson, and Albany, arriving at 6:05 P. M.
Music. Restaurant. Cafeteria.

TIME TABLE OF
ULSTER & DELAWARE R. R.
Effective June 29, 1928
Eastern Standard Time
Trains are due to leave this city as follows:
Kingston Point †1:25 p. m.
Rondout Station †6:30 a. m.; §6:10 a. m.
Union Station †6:20 a. m.; §6:30 a. m.; *2:00 p. m.
Trains are due to arrive as follows:
Union Station †10:00 a. m.; *4:20 p. m.
Rondout Station §11:00 a. m.
Kingston Point †11:05 a. m.
†Daily. ‡Daily except Sunday. §Sunday only.

READ WANT ADS

CHRISTIAN SCIENCE SOCIETY
WOODSTOCK, NEW YORK
ANNOUNCES A

Free Lecture on Christian Science

By

VIOLET KER-SEYMER, C. S.
OF LONDON, ENGLAND

Member of the Board of Lectureship of the Mother Church, the First Church of Christ, Scientist, in Boston, Massachusetts

IN THE LEAGUE STUDIO HALL
TUESDAY EVENING, SEPTEMBER 25, 1928
AT EIGHT O'CLOCK
The Public is Cordially Invited to Attend.

OLDEST BANK IN ULSTER COUNTY

EXPERIENCE AND DEPENDABLE SERVICE

Enlist the experienced dependable service of the National Ulster County Bank & Trust Company who is always glad to be useful to you. You will find we are ready to met your requirements promptly and efficiently.

NATIONAL ULSTER COUNTY BANK AND TRUST COMPANY
OF KINGSTON, N.Y.
THE WHITE BANK
ON WALL ST.—COR. JOHN

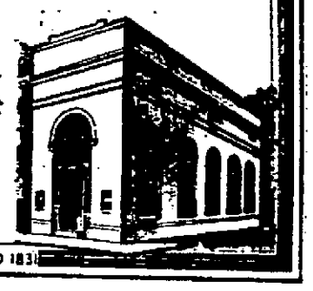

ESTABLISHED 1831

Coffield Tire Protectors

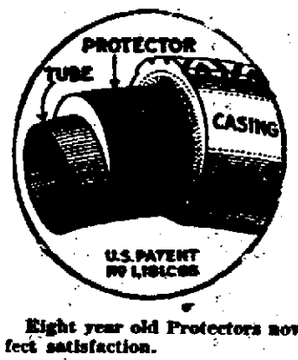

Thousands of users have demonstrated that Coffield Tire Protectors increase tire mileage and reduce tire troubles.

It lengthens the life of any tire. Some users have gotten 100% more mileage.

It stops the general run of punctures and blowouts.

It saves its cost on the first tire and can be used over and over again.

Let us show you what it will do for YOU.

Eight year old Protectors now in use in Kingston giving perfect satisfaction.

SEE OUR REPRESENTATIVE.

J. R. McLAREN

P. O. BOX 873. 286 FAIR STREET.

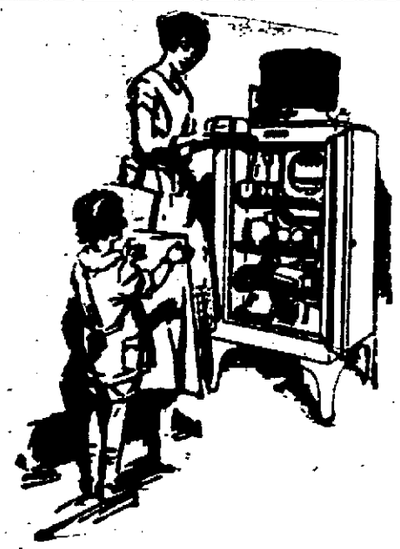

IT SOUNDS LIKE A FAIRY STORY BUT IT'S TRUE

A refrigerator that needs no service—as compact and simplified as an electric iron. Just plug it in.

GENERAL ELECTRIC
Refrigerator

Choose the Model for Your Home at

Harder's Electrical Store

53 N. FRONT ST. TEL. 2140.

Use FREEMAN advertising regularly and consecutively and results will surely follow.

State Grapes Must Be Graded

Official state grades for New York grapes have been established and copies are now ready for distribution, according to an announcement just made by Commissioner Berne A. Pyrke of the State Department of Agriculture and Markets. These grades have been promulgated as the result of a law passed by the last Legislature and are expected to aid materially in the sale of New York grapes and in bringing about better packing in New York state's extensive vineyard areas.

According to the regulations just issued, all New York state grapes sent to market in closed packages must be marked either "Ungraded" or must be marked according to the United States grape standards issued by the Federal Department of Agriculture: U. S. Fancy Table Grade, U. S. No. 1 Table Grade, U. S. No. 1 Juice Grade. The package must also bear the name of the packer or shipper and must be marked to indicate the net weight or contents.

It is pointed out by the Department of Agriculture and Markets that the law requires only that this marking be done "prior to shipment." It is therefore not compulsory to mark the packages at the time they are packed in the vineyard, although it will usually be found desirable to do this. Some shippers, however, are planning to have all grapes inspected at the car door and then marked with the proper grade just prior to shipment. When this can be done it is held by the department to be a commendable practice which will unoubtedly result in more careful application of the grades.

Other provisions of the new law require that the shown surface of the package shall truly represent the contents. Misleading marking and advertising is also forbidden. The department points out that these two provisions apply to all grapes offered for sale or sold in New York state whether they are produced in New York state or not. This is expected to effect, to some extent, the sale of California and other grapes within the state.

LONDON-PARIS AIRLINE PASSES 9TH BIRTHDAY

Croydon, England, Sept. 22 (AP).—British civil aviation has celebrated the completion of its ninth year of operation between London and the continent.

When on August 25, 1919, the world's first daily airplane service for passengers was instituted between London and Paris the aircraft were small machines of 360 horsepower, each seating two passengers in a tiny cabin.

Today, on their de luxe services between London and Paris, Imperial Airways employ giant airplanes developing 1,200 horsepower and providing luxurious accommodation for 18 passengers, in addition to a pilot, engineer, and steward, the last named serving refreshments from his buffet while the 8-ton craft rushes through the air at 100 miles an hour.

REAL ESTATE TRANSFERS

Deeds Recenaly Recorded With the County Clerk.

The following deeds have been filed in the Ulster county clerk's office:

Joseph P. Host and another to Hassie A. Tillson, tracts of land in the town of Shawangunk. Consideration $1.

William Green and others to Ezra Empt and wife, tracts of land in the town of Denning. Consideration $1.

Felice di Benedetto to Louise Bartoli of Hoboken, N. J., tracts of land in town of Lloyd. Consideration $12,500.

DeWitt Whitney and wife to Marie D. Ward, four parcels of land on Clifton avenue. Consideration $1.

Katherine Gunn to Marion E. Westcott and another, a parcel of land at Stony Hollow. Consideration $1.

George A. Steinmetz and wife to DeWitt Whitney and wife, a residence property on Wall street, Kingston. Consideration $1.

Happiness Homes, 43 and 45 Roosevelt avenue. Open for inspection Saturday and Sunday, 1 to 5 p. m. —Advertisement

DANCING
—ON—
Kingston's Finest Dance Floor
Every Saturday Evening
PYTHIAN HALL
(B'way & Thomas St.)
Music by
THE BROADWAYIANS

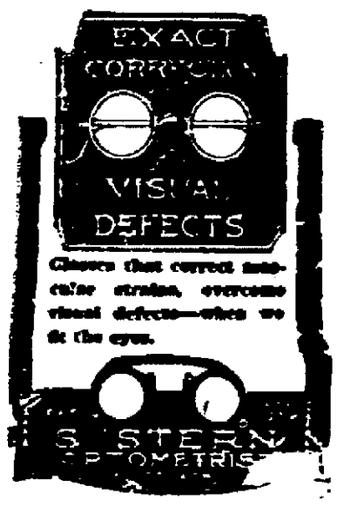

Grape Producers Face Big Task In Making 1928 Crop Profitable

A "mile of grapes" cut from the vines and laid out to dry before entering California's raisin output is shown above in a vineyard at Fresno. A part of the industry is expected to face the most difficult marketing problems of the 1928 season. Grapes are being picked (right) for the shipping season that reaches a crest in September and October.

Washington, Sept. 21 (AP).—Required to market, for the most part within three months' time, a crop worth almost $70,000,000, American producers and shippers of grapes are advised that only the most careful grading and packing, and wide distribution, will prevent the season from being unprofitable. The situation, government specialists say, applies to both eastern and western stock.

All states outside of California expect a combined crop of 306,000 tons, or 53 per cent more than their light production of last season. The California crop, despite slight damage from sunburn, mildew and some unfavorable weather is forecast at more than two and one-half million tons.

Local reports indicate that everything practicable will be done in California this season to limit the carlot output to 65,000 or 70,000 cars. If it can be done, economists say, the marketing problems will be less difficult that they have been in the past. There is severe competition this year from rather heavy crops of peaches, pears, apples and other deciduous fruits, which leads to the prediction that the quantity of grapes used in the commercial manufacture of juice will have to be increased in order to utilize the crop.

Most states are making special efforts to insure adequate grading of all grape shipments. In the east and in California, shipping-point inspection will be practiced to a greater extent than ever before. Pennsylvania is pointed to as an example. There, the state department of agriculture says, 80 per cent of the grape crop will be marketed under federal-state shipping-point inspection. The last session of the New York legislature made it compulsory to grade according to official standards all grapes grown in that state and shipped for sale.

The 1928 grape season opened a little earlier than that of 1927, and prices of California stock have been considerably lower. Largely because of previous contracts, the proposed California pool was found impracticable this season. It had been proposed by growers and shippers to form a pool for the raisin grapes and to leave half the heavy crop of these varieties unharvested. Marketing the 1928 crop of raisin grapes may prove to be the most difficult problem this year. However, the clearing house of the California Vineyardists' Association again is in operation, and is expected to be even more successful than during the 1927 experimental season in obtaining adherence to uniform policies by shippers.

Among fruits and vegetables, grapes rank next only to potatoes and apples in volume of production and shipments, and last year they ranked sixth in total estimated farm value. In 1924 there was an estimated total of 381,000,000 vines in the United States, 75 per cent of which were in California, where 90 per cent of the total grape crop is produced. Approximately 60 per cent of the total output each year goes to 10 important markets, New York, Chicago, Boston, Philadelphia, Pittsburgh, San Francisco, Newark, Detroit, Milwaukee, and Cleveland. The largest single consumer, New York, takes between 17,000 and 19,000 cars annually.

Carlot movement of fresh grapes now is about three times that of 1917. Natural gains in planting and production, and the greater demand for juice purposes since 1918, caused an almost steadily increasing volume of shipments until a peak of 82,000 cars was reached in 1925. If the total shipment of grapes for any recent season were combined into one train, the engine would be in New York city while the caboose was still in Detroit.

CHINA EXTENDS OLIVE BRANCH TO TIBETANS.

Lhasa, Tibet, Sept. 22 (AP).—News that the Chinese nationalists had proposed to appoint the Panchen Lama, spiritual head of Tibetan Buddhism, as a member of a government committee has aroused much interest here.

Tibetans have heard reports that members of the Kuomintang are planning to pacify Tibet by recognizing the heirarchy. The Panchen Lama's chief of staff recently talked with General Pai Chung-hai, deputy commander of the fourth area in Peking, and was requested by the latter to aid in furthering cooperation between Tibet and China.

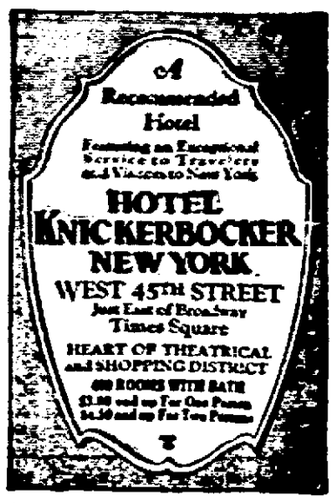

"Then I'm not going to eat any of them. Dad always says you can't be sure of fresh eggs unless they come from the Sanitary Meat Market."

ORDER TODAY FOR TOMORROW.

SANITARY MEAT MARKET
CHRIS. PERRY, Prop.
349 BROADWAY PHONE 2795

NOTICE TO CREDITORS.—In pursuance of an order of Hon. GEORGE F. KAUFMAN, Surrogate of Ulster County, notice is hereby given, according to law, to all persons having claims against D. Brodhead Hendricks, late of the City of Kingston, County of Ulster, deceased, intestate, to present the same with the vouchers in support thereof, to the undersigned, Minnie D. H. Dederick, the Administratrix of the estate of said deceased, at her residence, 153 Elmendorf street, in the said City of Kingston, Ulster County, New York, on or before the first day of October, 1928.

Dated, March 22, 1928.

MINNIE D. H. DEDERICK,
Administratrix.

MAURICE W. ELTINGE, Attorney,
275 Fair Street,
Kingston, N. Y.

COMPLETION OF ASSESSMENT ROLL.

The Assessment Roll of the City of Kingston, for the year 1928, has been finally completed and filed in the office of the City Clerk at the City Hall, in the City of Kingston, N. Y., where the same will remain open to inspection for Fifteen Days.

Dated at Kingston, N. Y., September 18, 1928.

CHARLES LAHL,
Assessor.

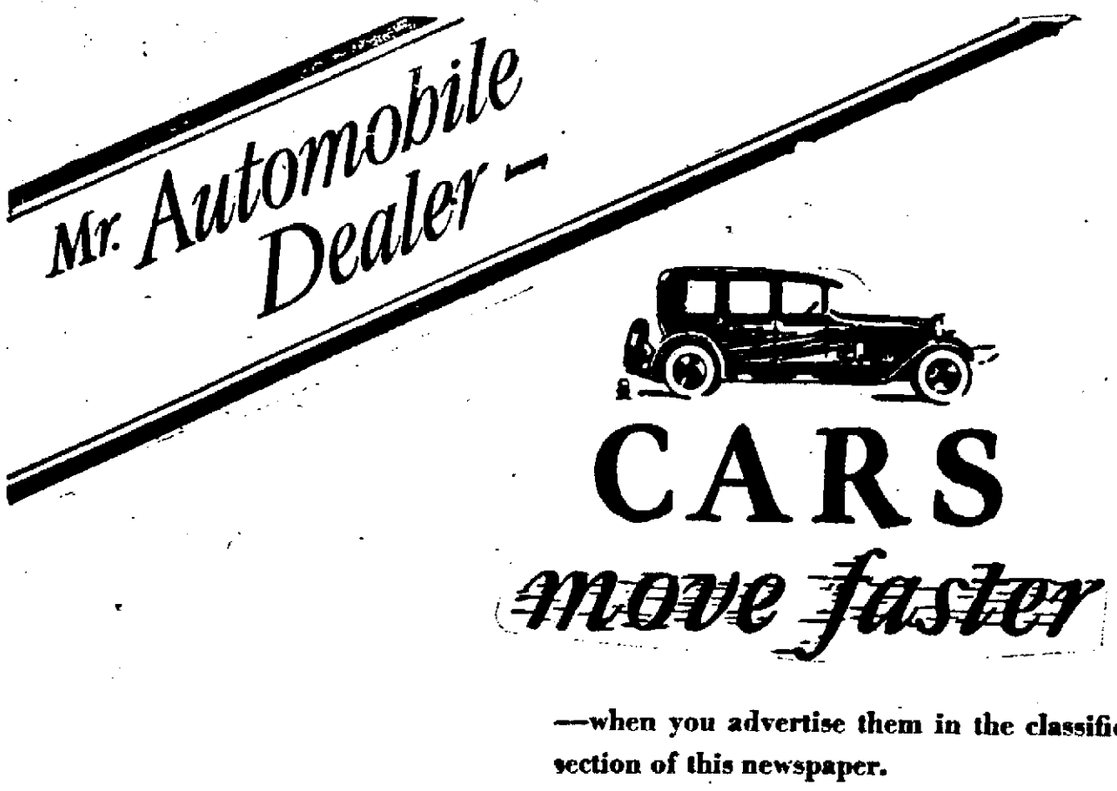

—when you advertise them in the classified section of this newspaper.

Your sales message reaches a picked group of buyers. They are already sold on the idea of having a used car—the classified section helps them determine their purchase.

The effectiveness of our classified section has been proven. Other dealers use it constantly. You too can stimulate sales by listing your "buys" in this paper.

Phone in your ad.
Call 2200.

Kingston Daily Freeman

Morgan Davis & Co.
Successors to Gwynne & Day
(Established 1854)
Members N. Y. Stock Exchange.
15 BROAD ST.,
NEW YORK.
Branch Office Connected By Private Wire
48 MAIN ST.,
KINGSTON, N. Y.
R. B. Osterhoudt, Manager.
Telephone 2444.
Weekly Market Letter On Request

PARKER, McELROY and COMPANY
Members of the New York Stock Exchange.
120 BROADWAY,
NEW YORK CITY.
BRANCH OFFICE
260 FAIR STREET,
KINGSTON, N. Y.
Under the Management of
MR. GEORGE G. BROOKS.

THE STANDARD OF SAFETY

is a gold bond; but there are many conservative investments among my offerings to clients that compare favorably with gold bonds. I specialize in issues that I can assure clients are safe and dependable for investment.

Max L. Reben
518 Broadway, Kingston.
Tel. 3144.
"For Goodness Sake Buy Good Securities.

New York Produce Market

Flour steady; spring patents $6.10-$6.50; soft winter straights $6.20-$6.50; hard winter straights $5.75-$6.10.

Rye flour firm; fancy patents $6.25-$6.50.

Rye strong; Number 2 western $1.13¾ f. o. b. New York and $1.11½ c. i. f. export.

Other articles unchanged.

Butter steady; receipts 15,526. Creamery, extra (92 score) 48½c.

Eggs steady; receipts 8,843; Pacific Coast white marked extra 51c @ 52¾c.

Poultry, live firm; chickens by freight 29c @ 35c; by express 29c @ 36c; fowls, freight 29c @ 34c; express 28c @ 36c. Dressed poultry steady.

Potatoes steady; receipts 46 cars; Long Island bulk 180 pounds $2.40 @ $2.50; Maine do., $1.80 @ $2.15; Virginia sweets, barrel, $2.25 @ $2.75; Maryland and Delaware, bu., $1.00 @ $1.75; New Jersey, do., $1.37 @ $1.75.

Steers, market steady; good $14.50-$15; common and medium $11-$13.60.

Bulls, mostly nearby, market steady; few good $9.25-$9.75; medium $8.50-$9.25; common lightweights $7.50-$8.25.

Cows, motly dairy, market steady; few good $10-$10.50; common and medium $7-$9.50; low cutter and cutter $4.50-$6.50; reactor cows $5-$9.50.

Vealers, market steady; good and choice $18-$19; medium $14-$16.50; cull and common $9-$13.

Calves, whole milk feds excluded, market steady; medium and choice $13-$15.50; cull and common $7-$12.

Lambs, market steady; good and choice $14.50-$15; medium $13-$14; cull and common $8-$11.

Sheep, market steady; ewes, medium and choice $5-$7; cull and common $2-$4.

Hogs, market nominal. 85-130 pounds $11.50-$12; 130-160 pounds $12-$12.50; 160-220 pounds $12-$13.60; sows rough $9.50-$10.

Goebel Leads in Race.

Cincinnati, Ohio, Sept. 22 (AP).—Art Goebel, Los Angeles, piloting his Lockhead-Vega monoplane "Yankee Doodle" was the first of the fliers participating in the Los Angeles-Cincinnati air race to land here today. Goebel, entered in the non-stop division, crossed the finish line at Lunken airport at 10:25 a. m., unofficial time.

Business Certificate Filed.

A certificate under the assumed name business law has been filed with the Ulster county clerk by Morris Shapiro of 108 North Front street, Kingston, and Max Birnbaum of 219 Pine street, Elizabeth, N. J., that they are conducting a business in Kingston under the name and style, "The Kingston Window Cleaning Co."

U.S. Army Band To Play Here
The United States Army Band
WILL PLAY AT THE ARMORY
AFTERNOON AND NIGHT,
Friday, September 28

Financial and Commercial

New York, Sept. 22 (AP).—Heavy profit taking sales in some of the recent leaders impeded the resumption of upward price movements in today's stock market, but the major trend again was on the side of rising prices.

Extreme gains of 1 to 6 points in pool specialties were offset by early declines of 1 to 3 points in General Motors, Montgomery Ward and National Dairy Products and later in the session by a drop of 7 points in Radio, heavy selling of which caused recessions in several previously strong motors and oils. The irregularity was due probably to readjustment of speculative accounts in anticipation of the Jewish holiday on Monday.

The recent rise in commodity prices, particularly wheat, and the movement today of copper to the highest price level since 1923, had a bullish influence. Call money was not a factor, as Friday's rate holds over the week-end. However easier money is looked for next week.

Trading was unusually heavy for a half holiday session, the ticker tape running nearly a half hour behind the market.

Despite the heaviness of General Motors, which slumped 2 points to around 215 early in the morning on customary "selling on the good news" of President Sloan's statement suggesting the possibility of a stock dividend, a number of motor and accessory issues rose to new highs for the year or longer. Among them were Chrysler, Murray Corporation, Electric Auto-Lite and Kelsey Hayes Wheel.

Oils revealed many points of strength, with buying encouraged by improvement in the statistical position and rumors of new combinations. Atlantic Refining led the group with an extreme gain of more than 5 points to 189, the highest price since the stock dividend about six years ago. Houston advanced 4 points and the preferred 6.

The increase in Copper prices was reflected in comparatively wide gains in some copper stocks, notably Cerro De Pasco. Several merchandise shares also gained, among them S. H. Kress, up 4 points to a new high at 118. Coty shot up 8 points to 233, which compares with the year's low price of 123.

Another buying movement appeared to be under way in the southwestern rails, with St. Louis Southwestern chiefly benefiting.

The closing was irregular. Total sales approximated 1,990,000 shares.

Quotations given by Parker McElroy & Co., members N. Y. Stock Exchange, 120 Broadway, New York city, branch office, 260 Fair street.

NOON QUOTATIONS.

Allied Chemical & Dye Corp..	195
Allis Chalmers	184⅞
American Can	108½
American Car & Foundry Co.	
American Locomotive Co.	106
American Smelting & Ref. Co.	250
American Sugar Refining Co..	76
American Tel. & Tel.	180
American Woolen Co.	18⅝
Anaconda Copper Co.	81⅞
Atchison, Topeka & Santa Fe	192⅛
Baldwin Locomotive Co.	
Baltimore & Ohio Ry.	113½
Bethlehem Steel	65⅛
Briggs Mfg. Co.	55
Canadian Pacific Ry.	214½
Cerro De Pasco Copper	102½
Chandler Motors, Pfd.	23½
Chesapeake & Ohio R. R.	154
Chicago & Northwestern R. R.	85
Chicago, R. I. & Pacific	122⅝
Chrysler Corp.	110
Coca Cola Co.	169⅞
Colorado Fuel & Iron	68¼
Columbia Gas & Electric	120⅝
Consolidated Gas	78⅝
Corn Products Co.	85¾
Crucible Steel Co.	
Davison Chemical Co.	64¼
Dodge Bros. Class A	
E. I. Du Pont	397
Erie Railroad	59⅛
Fleischmanns Co.	82½
Freeport Texas Co.	62
General Asphalt Co.	61¾
General Electric Co.	164
General Motors	213¾
Goodrich Rubber, (B. F.)	82
Great Northern, Pfd.	101
Great Northern Ore	23⅝
Houston Oil Co.	145¼
Hudson Motors Car	80¾
International Comb. Eng.	70
International Harvester Co.	205
International Nickel	125⅞
International Paper	71
Kansas City Southern	62⅞
Kelly-Springfield Tire	23
Kennecott Copper Co.	100⅝
Lehigh Valley	
Loews, Inc.	61⅛
Mack Trucks, Inc.	91¾
Marland Oil	40⅝
Mid Continent Petroleum	32
Missouri Pacific R. R.	72⅞
Montgomery Ward & Co.	250¼
Nash Motors Co.	94⅝
National Biscuit Co.	
New York Central R. R.	176½
N. Y., N. H. & Hartford R. R.	66¼
N. Y., Ontario & Western R. R.	28⅜
Norfolk & Western Ry.	
North American Co.	74⅞
Northern Pacific R. R.	99
Packard Motors	91⅝
Pan-American Pet. & Tran. A	46¼
Pan-American Pet. & Tran. B.	49
Para. Famous Players Lasky.	141
Pennsylvania Railroad	64¼
Phillips Petroleum	44½
Pierce Arrow M. Car Co.	26¾
Pressed Steel Car	257⅞
Postum Cereal, Inc.	71⅝
Pullman Co.	81
Radio Corp. of America	201½
Reading Railroad	102¾
Republic Iron & Steel	65⅞
Royal Dutch	
St. Louis & San Fran. Ry. Co.	115
Sears Roebuck Co.	147⅛
Sinclair Cons. Oil Corp.	31¾
Southern Pacific	124⅛
Southern Railroad Co.	149
Standard Oil of Calif.	60
Standard Oil of N. J.	46⅜
Studebaker Corp.	81½
Texas Corp.	60½
Texas Gulf Sulphur	71⅛
Texas Pacific Ry. Co.	
Timken Roller Bearing	141
Tobacco Products	166¼
Union Pacific R. R.	196
U. S. Cast Iron Pipe	200½
U. S. Ind. Alcohol Co.	121½
U. S. Rubber Co.	37⅞
U. S. Steel Corp.	157¾
Wabash Railroad	83
Westinghouse Elec. & Mfg. Co.	105⅞
White Motors	38
Willys-Overland	26⅜
Woolworth Co., F. W.	192
Yellow Truck & Coach	30⅝

Local Death Record

There will be a third anniversary Mass for the repose of the soul of Francis E. Whalen at Holy Name Church, Wilbur, Monday morning at 7:30 o'clock.

Fred Erath, formerly of Grahamsville, was killed in an automobile accident in Tennessee this week. The victim, who had made his home at Dunraven, N. J., for some time, will be buried in Grahamsville.

George Culligan, well known justice of the peace at Mountaindale, Sullivan county, died Wednesday night as the result of a stroke he suffered while driving his car in Ellenville Monday afternoon.

Mrs. Margaret Emma Kirkpatrick, widow of Alexander Kirkpatrick, died at her home, 77 Wiltwyck avenue, Friday evening. She is survived by a brother, Robert L. Nimmo of Allendale, N. J. Funeral arrangements will be announced later.

Elizabeth, widow of John Wilbur, died Thursday at her home in Honk Hill, aged 66 years. Funeral services will be held Monday morning at 11 o'clock, daylight saving time, from St. Andrew's Church in Ellenville. Interment in Fantinekill cemetery.

Miss Frances M. Manning died Friday at her home in Palenville in her twenty-fifth year. She was the daughter of Mr. and Mrs. William Manning. Funeral services Monday afternoon at 2:30 o'clock from the late residence. Interment in Jefferson cemetery at Catskill.

Samuel D. Delanoy died at his home on East Bridge street, Saugerties, Thursday evening, in his fifty-eighth year. His death was due to a stroke, although he had been in ill health for some time. He is survived by his wife, a number of adult children, and a brother, Frank Delanoy of Malden.

Miss Elizabeth Lewis died at her home in Pine Grove, town of Saugerties, on Thursday evening after a long illness. She was in her seventy-third year. She is survived by a brother, George W. Pierce, of Schenectady. Funeral services were held this afternoon from the late residence with interment in the Woodstock cemetery.

Catherine McDonald, widow of Patrick McDonald, who lived most of her life at Ruby, died Thursday evening after a protracted illness at Hawthorne, N. Y. She is survived by one niece, Mrs. George Young of Ruby, with whom she lived before going to Hawthorne. Funeral this afternoon at 2:30 from the Funeral Home of James M. Murphy, 172 Broadway. Interment in the family plot, St. Ann's cemetery, Sawkill.

The funeral of Mrs. Elizabeth Kellerman, widow of Frederick Kellerman, who died in this city on Thursday will be held from her late residence in Connelly, Monday at 2 p. m. Interment in Montrepose Cemetery. She is survived by four sons, William Kyer of this city, George Kellerman of Hoboken, Frederick Kellerman of Roselle Park, N. J., and Harry Kellerman of Kingston; two daughters, Mrs. Harry Osborn of Ulster Park and Mrs. Wallace H. Schryver of Middlevillage, L. I.; one brother, Philip Mains of this city.

The funeral of Harry DuBois was held from the home of his aunt, Mrs. Ed Cantine, at 140 Flatbush avenue, Friday afternoon at 2 o'clock and was very largely attended by his many relatives and friends. The floral tributes were profuse and beautiful, testifying to the high esteem in which he was held by all who knew him. The Rev. J. M. Proctor, pastor of Foxhall Avenue A. M. E. Church, officiated and spoke in high esteem of the deceased as to his Christian character and love of his country. The bearers were members of the family. Thursday evening a large number from Kingston Post, No. 150, American Legion, conducted the Legion ritual at the home. The remains were interred in Montrepose cemetery and as they were being lowered into the grave a firing squad led by Percy Jones and composed of John Hartley, Charles Welchins, Jerry Martin, Burt Castle, Roy Jacobs and George Hines fired three volleys over the grave and final taps were sounded by Bugler Frank Sass.

About the Folks

Donald R. Pultz is attending the Rajah Convention of the Junior Order of American Mechanics at Newark, N. J.

Mrs. William Van Bramer was removed from her home, 184 North Manor avenue, to the Benedictine Hospital in the ambulance on Friday afternoon.

Mr. and Mrs. Frank Zehenther and son of Whiteport sailed today on the steamship Berlin of the North German Lloyd Line for Germany. Passage was booked through the agency of Max Greenwald & Son.

C. D. of A. Dance.

An informal dance will be held at Knights of Columbus Hall, Thursday evening, September 27, by Court Santa Maria, Catholic Daughters of America. All members with their friends and escorts are invited to attend. The dance will be the first of a series and the committee in charge wishes to make it a success.

Chicago Grain Market.

Chicago, Sept. 22 (AP).—Closing prices:

Wheat—September, $1.14⅝; December, $1.15⅝.

Corn—September, 95c; December, 76⅜c.

Oats—September, 42⅜c; December, 42⅝c.

Ranch Still Belongs to Fall.

El Pasco, Tex., Sept. 22 (AP).—Sale of Albert B. Fall's Three River ranch, reported pending some time ago, has never been consummated, although ranch still belongs to Mr. Fall, according to a statement made by the former Secretary of the Interior here last night. Several months ago the ranch was reported sold.

Imagination a Wonderful Thing

When a Heater Did Not Heat Her, Although She Thought the Heater Did Heat Her, So She Enjoyed the Heat from the Heatless Heater.

Someone has said that imagination is one of the most wonderful gifts ever made to mankind, and when imagination is assisted by some of the paid members of the fire department at the Central Fire Station—well, that is the yarn that is to be unwound from the reel of life.

Last winter the Central Fire Station and the adjoining Municipal Building, on East O'Reilly street were heated from a temporary heating system, but since a new system has been installed in the water works barn which is intended to heat not only the buildings mentioned but the reconstructed city hall, the temporary system was disconnected this summer. The new heating system has been connected up but it has not been tested out as yet and as a result the buildings used by the various city departments are without heat these chilly mornings.

For the past week the offices in the Central Fire Station have been extremely chilly during the early morning hours and the girls have complained and justly that there should be some heat afforded so that they can work in comfort.

The firemen assigned to the Central Fire Station are all genial souls, and one bright mind among them evolved the idea of installing a heater in one of the city offices on the second floor of the fire station. He got hold of an outworn portable gas heater and placed it on the floor of the office before the employes arrived, and running an electric line from the chandelier to the heater he attached a large red electric bulb and then turned on the juice.

The result was extremely pleasing to the eye, the heater casting a vividly inviting red illumination that caused it to glow apparently with heat. As the girls entered, so inviting was the appearance of the heater that they stood in front of it, rubbing their chilled hands together and extending them toward the "heat."

Imagination is surely wonderful for the girls actually believed that the heatless heater was heating them, and one of them remarked: "We'd better keep the office door closed to retain the heat in the room." The suggestion met with hearty approval and the girls took up the duties of the day with a cheerful heart, while the heatless heater glowed merrily.

Up to a late hour this morning no one had the heart to disillusion them in regard to the heater.

AL JOLSON MARRIES, SAILS FOR HONEYMOON IN EUROPE

New York, Sept. 22 (AP).—Al Jolson, blackface comedian, and his bride, the former Ruby Keeler, tap dancer, were bound for Europe today aboard the White Star liner Olympic.

They were secretly married yesterday afternoon at Port Chester, N. Y., and sailed at 1:30 this morning for Southampton. They expect to spend a month to six weeks in London and Paris, returning in time for Jolson to open in a new show, probably on the legitimate stage.

Jolson is considered one of the wealthiest actors in the country. He gained his greatest fame as a singer of "mammy" songs and recently added to his popularity by appearing in talking pictures. He is 45. He has an apartment at the Ritz Towers in New York.

This is Jolson's third marriage, his wife's first.

Jolson's 19 year old bride was one of Texas Guinan's discoveries, having acted as an entertainer in Texas's night clubs for some time. She also appeared in musical comedy and vaudeville and was scheduled to appear this season in "Whoopee," Eddie Cantor's new musical comedy. She lived with her mother at Woodside, Long Island.

REPUBLICAN PARTY NOT RESPONSIBLE FOR FANATICS

Washington, Sept. 22 (AP).—Representative Hamilton Fish, of New York, in a statement issued last night charged Governor Alfred E. Smith, Democratic nominee, with dragging the religious issue "into the Presidential campaign for the sake of making votes."

"He knows full well," Representative Fish said, "that the Republican party is not responsible for the activities of comparatively small groups of religious fanatics who have attacked him in the press, in the pulpit, or on the public platform."

Supervisors Sell Buildings.

Supervisors Frederick Davis, Edward Young and Daniel Freer special committee to sell real estate with Robert G. Groves, county attorney, went to Kerhonkson on Friday, where an eight room frame dwelling, a garage and other buildings were sold at auction by Mr. Groves as auctioneer for the county. There was a large crowd. The premises are known as the Evelyn Hayden property and the sale was of the buildings only, they to be removed by the buyer at his risk within fifteen days after date of sale. The land will be used to straighten a curve on Ellenville-Kingston Part 3, County Highway No. 141. The buildings were struck off to Floyd Fuller for $1,175.

Joyce-Schirick Post Dances.

Joyce-Schirick Post No. 1386, Veterans of Foreign Wars, will hold a streamer and confetti dance at Cuneo's Lake Katrine Inn this evening. Dancing will commence at 8 o'clock with Maisenhelder's orchestra furnishing music. The regular Sunday picnic and dance will also be held Sunday at Lake Katrine Inn. The Veterans have secured permission to use the armory for their annual fancy dress ball on Hallowe'en night, October 31.

John Coolidge No Longer Shadowed

New Haven, Conn., Sept. 22 (AP).—John Coolidge has lost his shadow.

Russell Woods, the secret service man who has been his constant companion for two and a half years, has been ordered back to Washington. According to Professor Benjamin W. Bacon of Yale Divinity School, at whose home young Coolidge lives, he will not return.

John celebrated his first day of freedom from his guard by making a business trip to Maybrook, N. Y., for the New York, New Haven and Hartford railway, in whose offices here he is employed as a clerk.

The secret service guard was placed over the son of the President of the United States while he was a student at Amherst and had been with him practically every minute of the days and nights since.

He even accompanied young Coolidge on his visits to the home of Miss Florence Trumbull, daughter of Governor Trumbull, with whom John has an "understanding" about marriage.

The departure of Woods is seen as the direct result of young Coolidge's desire to support himself on his salary of about $30 a week. He recently moved to his present quarters from the Yale Graduates Club, where board and room cost $32.50 a week.

Since John started work, Woods has had little to do. He spent most of the hours while John was working in "killing time" about the railroad offices. He accompanied young Coolidge to lunch and also was with him evenings.

Hoover Confers With Coolidge

Washington, Sept. 22 (AP).—Herbert Hoover had an engagement for a second conference with President Coolidge today at the White House. The Republican presidential candidate was invited to the executive mansion for luncheon by President Coolidge after the return of Mr. Coolidge from his New England trip.

Whether President Coolidge will go to his home state at some subsequent date to make an address has not yet been developed. Upon his return from the summer White House in Wisconsin and his conference then with Hoover it had been suggested that he might do so later in the campaign.

Before going to the White House the Republican nominee went to a theatre for a private showing of the talking movies of his Newark, N. J., speech last Monday night. Returning then to his headquarters he conferred with several party leaders.

Society Notes

Engagement Announced.

The Rev. and Mrs. C. H. Polhemus of Port Ewen announce the engagement of their daughter, Anna Louise, to William Stanley Roosa of Stone Ridge.

Sheinman-Persuer.

Louis Sheinman of 6 Smith avenue and Miss Vera Persuer of 76 Foxhall avenue were united in marriage on September 21 by Rabbi J. Koplovitz. The witnesses were M. Kramer and R. Pinson.

To Attend Wedding.

Mr. and Mrs. John Krusher left today to attend the wedding of Mrs. Krusher's sister which will take place on Sunday, September 23, at the Church of Our Lady of Loretta, Hempstead, L. I. The reception is to be held at the K. of C. banquet hall. Among the bride's attendants will be little Rosebud Krusher as flower girl and John D., Jr., as ring bearer.

Celebrate 16th Anniversary.

Superintendent of Fire Alarms and Mrs. Marshall Miller celebrated their sixteenth wedding anniversary at Boice's Hall on the Plank Road Thursday night. The event was a gala one enjoyed by many guests, among whom was Fire Chief and Mrs. Joseph L. Murphy. Dancing to the tune of Pete Boice's accordion proved a feature of the celebration. The guests left at a wee hour in the morning after spending a delightful time. Mr. and Mrs. Miller were extended many wishes that they have numerous happy wedding anniversaries.

Feeney-Abernethy.

St. Mary's Church was the scene of a very pretty autumn wedding this morning, when Mary Catherine, daughter of Mr. and Mrs. E. J. Abernethy, and Bernard A. Feeney, son of Mr. and Mrs. Thomas Feeney of this city, were united in marriage at a nuptial Mass at 9:45 o'clock. The ceremony was performed by the Rev. Stephen P. Connelly, assistant pastor of St. Patrick's, Newburgh. The bride was most charmingly attired in a gown of white satin and lace, wearing a veil caught with orange blossoms. She carried a shower bouquet of bride's roses and swansonia. The bridesmaid, her cousin, Miss Kathryn Moran, was gowned in royal blue with hat to match and carried pink roses. The groom was attended by Dan Gilson of Long Island City. During the Mass Mrs. E. Leary rendered Gounod's "Ave Maria" and "Believe Me if All Those Endearing Young Charms." James M. Murphy, Philip Feeney and William Donovan acted as ushers. Following the nuptials a wedding breakfast was served at Golden Rule Inn to the immediate relatives of the bride and groom. Mrs. Feeney is a graduate of Kingston High School and attended New Paltz Normal. The groom is also a graduate of Kingston High School and is at present associated with his father in the W. F. and R. Boat Building, Inc. After a wedding tour to Norfolk, Va., Washington, and other points south, they will return to this city and reside at 622 Delaware avenue.

Ulster Sends $1,000 For Relief Work

Ulster County Chapter, American Red Cross, has sent a check for $1,000 to the national headquarters for relief work in the recent disaster. This sum was appropriated out of the regular annual funds which prior to the advancing of the fund were about $3,000. Realizing the imperative need for immediate assistance the local chapter deemed it advisable to make an immediate contribution toward the relief work which is being carried on throughout the region stricken by the great disaster.

Few people realize the need for immediate action in supplying funds for the work in assisting the hundreds of thousands of people who are in dire need in Florida and Porto Rico. The local chapter on learning of the seriousness of the disaster which has swept the West Indies and Florida deemed it wise to immediately make a contribution out of its annual funds for the work at hand. The quota assigned at first was $2,000 for the local chapter but since then the quota has been increased by John Barton Payne, chairman of the American Red Cross, to $6,000 and this money is needed at once if the thousands of people are to be cared for in this great emergency.

This calamity has come so fast upon other calamities to Florida and is so great in the island possession of Porto Rico and other islands on the hurricane belt that the appeal to the sympathies of this community should be profound and should be conscientiously responded to. There should be general support of the Ulster County Chapter of the American Red Cross in its effort to help the devastated regions of Florida and in the West Indies.

Help Should Be Given Now

If the assistance is to be of the greatest help it should be given now. Hundreds of thousands of people are destitute, the calamity is one of the greatest of the year and one of the most serious and widespread which has visited this area in a long time. Any and all contributions are welcomed by the stricken people. Large contributions are especially needed but the smaller contributions in large numbers will bring in a large amount and do a great work. An appeal is made to the public to respond to this great emergency now while the assistance will be of the most benefit.

Other communities have been asked for and are giving their support toward the work of the Red Cross and an appeal is made by the local chapter for immediate assistance. The imperative need is realized by everyone familiar with the details of the great disaster and assistance should be given generously and as soon as possible.

Additional Contributions

Contributions thus far received toward Ulster county's quota of $6,000 are:

Ulster County Chapter	$1,000
Hon. G. D. B. Hasbrouck	100
C. Hiltebrant Dry Dock Co.	100
The Misses Rice	50
Mrs. Thomas Burrows	5
Dr. A. C. Gates	5
Carrie S. Vandemark	5
Miss Alice Grant	10
W. C. T. U. Kingston, N. Y.	5
Hon. F. J. Higginson	10
Miss Nettie Burhans	5
Miss Lina Burhans	5
Mrs. J. T. Laycock	5
Morris Kalish	5
Alfred W. Tongue	5
Miss Ella M. Bernard	10
F. M.	3
Today's receipts	$1,328
Previously acknowledged	436
Total	$1,764

13 OF 23 STARTERS STILL IN AIR RACE

Fort Worth, Tex., Sept. 22 (AP).—Thirteen of the original twenty-three starters in the three divisions of the Los Angeles to Cincinnati air races remained in the competition today as the seven Class A advance guard planes prepared for a day's hop to Pine Bluff, Ark.

Class B planes, which left Los Angeles yesterday, were to catch up with the first section at Pine Bluff today after a hop from El Paso, where three of the entrants spent last night. The fourth plane remained at Tucson overnight.

Meanwhile the two entrants in Class C, the non-stop flight, presumably were still up, well along the way toward the Ohio city, where $20,000 in prizes has been posted for winners in the three divisions.

YOUTHFUL BANDITS PLEAD GUILTY TO ROBBERY.

Alex Moses and Frank Scino, youthful New York city bandits, who were granted paroles from prison, will likely be sent back to jail as they both pleaded guilty to robbery in the first degree in connection with the holdup at the Loch Sheldrake Country Club, Monticello, August 19. Their leader, Morris Stepler, was shot and fatally wounded by Morris Steiglitz, an employe at the country club.

Man Found Dead In Chair in Room

Theodore Houghtaling, 76, Well Known Carriage and Automobile Painter, Died Suddenly at 759 Broadway.

Theodore Houghtaling, 76, a well known carriage and automobile painter, was found dead sitting in a chair in his room at 759 Broadway this morning. For some time Mr. Houghtaling has been sleeping in a chair and when others in the house went to call him this morning they received no response to their knock on the door. Opening the door they found him seated in a chair, dead.

Coroner W. Norman Conner was notified and turned the body over to A. Carr & Son, funeral directors, who removed the body to the funeral chapel at No. 1 Pearl street, where services will be held Monday morning at 10 o'clock. Interment in Wiltwyck cemetery. Mr. Houghtaling had no near relatives.

For a number of years he conducted a carriage painting shop on Broadway and later, when automobiles came into use, he also engaged in the painting of cars. He had led a retired life for some time past.

Mr. Houghtaling was a veteran volunteer fireman and a number of years ago was an assistant chief engineer of the Kingston Fire Department. He was a son of the late Tunis I. Houghtaling, who resided at the corner of St. James and Pine streets over three score years ago and had a wagon making shop on Pine street near what is known as the Houghtaling burying ground.

Parachute Jump Here Sunday

Sunday afternoon between 5 and 6 o'clock at the flying field of the Kingston Airways just over the city line, Eric Lindengren, one of the country's best parachute jumpers, will jump from an airplane flying at the altitude of 3,000 feet or over.

The spectacular part of the jump is the first 500 feet, which distance the jumper drops before opening the parachute.

Last week at the field there was a large crowd and the officials of the field hope to see as large an attendance this week as last.

GORDON NORTHCOTT SEEMS UNCONCERNED

Vancouver, B. C., Sept. 22 (AP).—Gordon Stuart Northcott, wanted for several alleged murders at Riverside, Cal., seemed unconcerned today when he learned that it may require two months to put through extradition papers for him.

As he and his mother, Mrs. Sarah Louise Northcott, held in Calgary, Alta., are Canadian citizens, requisition papers must be started in Sacramento, Cal., sent to Washington, then Ottawa, and finally to Victoria, B. C., and Calgary. This probably will take two months, officers said.

President Returns to Washington.

Washington, Sept. 22 (AP)—President Coolidge arrived in Washington early today after a tour through his native state of Vermont, in the course of which he inspected the reconstruction work that has followed the floods of last year. Mrs. Coolidge, who accompanied the president to New England, remained at Northampton, Mass., where her mother is ill.

DIED.

HOUGHTALING—In this city, at residence, 759 Broadway, September 22, 1928, Theodore Houghtaling.

Funeral from chapel of A. Carr & Son, 1 Pearl street, on Monday at 10 a. m. Friends are invited. Interment in Wiltwyck Cemetery.

KIRKPATRICK—In this city, at residence, 77 Wiltwyck avenue, September 21, 1928, Margaret Emma, wife of the late Alexander Kirkpatrick.

Notice of funeral later.

KELLERMAN—In this city, September 20, 1928, Elizabeth, widow of Frederick Kellerman.

Funeral services will be held at her residence in Connelly, Monday at 2 p. m. Relatives and friends are invited. Interment in Montrepose Cemetery.

LONGYEAR—At Terre Haute, Indiana, September 19, 1928, Stella Longyear.

Interment in Wiltwyck cemetery on arrival of 10 a. m. West Shore train, Monday, September 24.

Nicholas D. J. Murphy
FUNERAL DIRECTOR
66 Hasbrouck Avenue, Phone Kingston 91
Residence, 9 Andrews Street.
Phone Kingston 21.
N. Y. O. Office, 160 East 27th Street.
Phone Plaza 3090
Satisfactory Service, Best Equipment

STREAMER AND CONFETTI
DANCE
CUNEO'S LAKE KATRINE INN
Auspices
JOYCE-SCHIRICK POST, NO. 1386,
VETERANS FOREIGN WARS, U.S.A.
SATURDAY, SEPT. 22nd
Regular Sunday Picnic and Dance
SUNDAY, SEPT. 23
MAISENHELDER'S ORCHESTRA.
DANCING 8 TO 2 DANCING 55c.

SOLITARY MARINER BATTLES 4 SHARKS IN MID-ATLANTIC

Makes One of Most Amazing Ocean Trips History Has Ever Recorded.

St. Thomas, Virgin Islands.—Franz Romer, German sportsman, was entertained in St. Thomas recently after having made one of the most amazing trips across the Atlantic which history has recorded.

Romer, unknown to the people of St. Thomas, arrived from Las Palmas, in the Canary Islands. He had been out 58 days in his little, one-half-ton yacht, named the Deutsche Sport, of which he is the captain, cook, crew, and sole passenger.

Leaving Las Palmas, Romer had planned to sail his tiny craft direct to New York. But he encountered a succession of storms, which lasted five days at a time, with only a few hours calm between. For five days he did not move, eat, drink or sleep. The seas were boiling around him and the wind howled.

The cushions, the cover of his bread box, and even his hat were carried away.

Suffers From Heat.

For the next 35 days Romer sat in his water-soaked cockpit. At the end of that time he was so sore from the salt water that he could sit up no longer, so for the next 15 days he stood up, gaining his sleep in catnaps propped against the rail.

For ten days he was becalmed.

"The heat nearly drove me crazy," he said, "and I feared sunstroke, but at last heavy rains gave relief.

"While becalmed, four sharks attacked my boat. One attempted to ram it, but the boat was of such light

"Four Sharks Attacked My Boat."

draft that the shark glided under it, raising the yacht in the water and shaking it all over.

Fights Shark With Flag.

"As a last resort I took the flagstaff on which I happened to have an American flag and struck the shark with the flag unfurled. The shark was frightened by the bright colors and swam hastily away."

Continued unfavorable weather—first storms and gales and then heat and calm—forced Romer to put in at St. Thomas.

He said he would remain about a month, resting, and then would proceed to New York.

During the trip he subsisted upon canned fruits and one litre of water a day, having nothing else along in the way of provisions.

Bandits Find Bessie Their Crime Nemesis

New Orleans.—Warning to bandits: If you have carried on your profession successfully and thus far evaded arrest, guard yourself against falling in love with Bessie Moran, twenty-two-year-old "queen of bandits," now in a New Orleans jail, as a fugitive from Mississippi where she is wanted in connection with the theft of an automobile.

Bessie is admittedly the nemesis of gangland.

Three of Bessie's sweethearts are now doing various sentences in penitentiaries and she is looking for other "victims."

"Just playthings, poor dumb things. They are made to dynamite. One's as good as another, and they are all alike," she said. "It's the married men that fall easiest."

Bessie had just been taken to see her latest admirer, Charles Whitney, confessed holdup man, who probably will be sent to the penitentiary within a short time. Bessie's husband, Frank Jackson, convicted of embezzlement, had left for the state penitentiary only a few hours prior to her call on Whitney. She married Jackson in Cleveland, Ohio, she said. The couple were arrested in Montreal, Canada, and returned here.

Ernest Brigton, said to have been one of Bessie's early admirers, is already doing a three to five year term in the Louisiana penitentiary for robberies committed in 1926.

"It's dangerous to be my playmate," said Bessie who, with the exception of the Mississippi charge, has always managed to absolve herself of any connection with the crimes of her lovers.

TOM CROSBY
Teacher of Modern Jazz Piano Playing. Elementary Students Also Taken.
140½ DOWNS ST.

Spends Whole Day Trying to End Life

Milwaukee.—One entire day was spent by Adolph Tetryk, thirty-five, in killing himself.

First he swallowed a handful of needles, with no apparent impairment of his health. Next he consumed a potion of toothpaste, shoe polish, and wood alcohol, which he drank.

Still alive, he tightened two neckties about his neck and strangled himself to death.

MAN IS KEPT IN CELLAR 22 YEARS

Revolting Crime Comes to Light in Lithuania.

Kovno, Lithuania.—One of the most unusual and revolting crimes in the annals of Lithuania has just been unearthed near the little town of Telsehi.

In 1906 Jonas Lukaschius lived in Telsehi with his feeble-minded brother, Jonas; the former owned a small farm, which he decided to sell. He found a suitable purchaser in Jonas Stragauskas, who agreed to take over the feeble-minded brother together with the farm and to care properly for the afflicted man.

But Stragauskas placed the stricken Jonas in chains, weighing 15 kilograms, and fastened the chains to his cellar wall.

For 22 years the mentally deficient Jonas was obliged to wear away his life in this cellar, with no pastime other than counting the links on his crushing chain. During these two decades the prisoner saw no sunshine and breathed only the damp, musty air of the cellar.

The police were notified and Jonas was rescued.

Jonas' body was covered with old scars and fresh wounds, but he was too enfeebled, physically as well as mentally, to move from the spot.

The pitiable prisoner, who had survived this agony for 20 years, knew nothing of the World war, although heavy fighting had occurred between 1914 and 1918 in the vicinity of his ill-fated prison.

Stragauskas was arrested and brought to trial. No witnesses could be found to testify against him and, thanks to the Lithuanian legal code, this left no course open to the court except to sentence Stragauskas to two weeks' imprisonment and a fine of 500 litas.

Former Thief Lends Skill to Good Cause

Atlantic City, N. J.—A shabbily dressed man stepped into police headquarters early the other morning to ask for a place to sleep. He was about fifty years old and looked hungry and apologetic.

No one paid much attention to him. The policemen were too much occupied with a more pressing problem, for they had discovered that the big safe was locked, that some one had left the combination inside. Nobody was able to open the safe, which contained all the records, hell money and evidence needed for the opening of the court.

"Beg pardon, Cap," the hobo said quietly, "I used to be one of the princes of my profession. I can open any safe you show me with nothing but a piece of sandpaper."

He received plenty of attention then. They gave him a piece of sandpaper and he rubbed it on his finger tips to make them sensitive to the fall of the tumblers in the lock. While the policemen crowded close, the shabbily dressed man moved the dial gently back and forth, a local "Jimmy Valentine" right out of the O. Henry narrative. And like "Jimmy Valentine" he proved his skill as a "safeman."

"It'll open now," he said. "Just turn the handle."

A policeman turned the handle and the safe opened.

"I used to be a world beater at this," the man said, "but I did a ten year stretch in Missouri and I never want to go to jail again."

The policemen provided a big dinner, a place to sleep, a breakfast and saw that he got a job pushing rolling chairs on the boardwalk at $5 a day. They did not give the name of the "Jimmy Valentine" because he had helped them and because he said he was "going straight."

Dog Captures Escaped Convict After Battle

Kingsbury, N. Y.—A collie dog owned by M. C. Grinnell, Kingsbury farmer, earned a $50 reward for the capture of Harold Tyler, who had escaped from the Great Meadow prison, ten miles north of here.

Guards, who had been searching for the convict, sighted him near the Grinnell farm, but he ran into a swamp. As other guards ran up and started to surround the swamp, Tyler crossed it and was making for some woods nearby when he met Grinnell and the dog.

He threatened the farmer and ran into the woods. Grinnell sent the dog in after him. The collie attacked, and although he received several bad cuts from Tyler's pocket knife, succeeded in knocking the man down and holding him until the guards arrived. Tyler's leg was severely bitten.

The prisoner was serving a term of two to six years for robbery. He had not eaten since his escape and was nearly famished.

Brains in the Discord

"A man wif a big bass voice," said Uncle Eben, "can keep you interested whether he tells you anything or not."—Washington Star.

Marinello Beauty Shop
SPECIAL WEDNESDAY
With Every $1.50 worth of work done, we will give Free $1.00 worth of work.
Gov. Clinton Bldg.
Phone 434.

Wife Takes Auto; Man Fined for Spanking Her

Paw Paw, Mich.—Paul Stanley, a truck driver, and his wife walked arm in arm from Justice Otto Kitteler's court after Stanley paid a $5 fine for spanking her. The spanking was administered on the main street of Hartford, near here, before a crowd of interested spectators. Stanley said his wife had taken his automobile without his permission.

Bizarre Suicide

Rio de Janeiro.—The most bizarre attempt at suicide is credited to Ferreira Braga, who, despondent because his family blocked his morbid ambitions, crawled into a cage containing two lions. When guards appeared to remove him, he drew a revolver and shot himself, inflicting a fatal wound.

Great System

Bridgeport, Conn.—Steve Haydu has caused the arrest of two city fellows who convinced him that under their system of training he could get a match with and defeat Gene Tunney. Part one of the system was the payment of $700 by Steve.

Reckless Autoists

In New York city alone the replacement of lamp posts destroyed by automobile accidents costs about $18,000 annually. The costs are usually collected from the drivers or their estates.

Cure of Silver

If silver not in use is wrapped in waxed paper it will be free from tarnish and ready for use at any time.

U. S. ARMY BAND HERE SEPTEMBER 28

Kingston will be one of the fifty cities to hear the U. S. Army Band on its forthcoming public concert tour, this being assured when the 156th Field Artillery, 1st Battalion, signed a contract with C. C. Capell, concert manager of Washington, under whose exclusive management the band's tour is being made, for the great army musical organization to appear here, September 28. The concerts will be given in the armory, 467 Broadway, one in the afternoon at 3:45 and the other at night, 8:15.

The 156th Field Artillery is bringing the U. S. Army Band here as a matter of civic pride. In speaking of its decision to afford the people of Kingston the opportunity to hear the band which has figured so extensively in contemporary history and which is recognized throughout the musical world as one of the finest organizations of its type, Major Hittebrant, of the First Battalion, said:

"The 156th Field Artillery, First Battalion, deems itself fortunate to be able to bring the U. S. Army Band to Kingston on this tour, which is limited to fifty cities.

"As representative of the army and with the rating of one of the finest military bands in the world, the band's appearance here should be an inspiration to the people of this community.

"Many of us have heard the band as it broadcast from the steps of the National Capitol or as its music was put on the air in conjunction with some great national event, such as Colonel Charles A. Lindbergh's homecoming. But now we are to hear the band in person, and see it as well.

"It was only after requests from all parts of the nation that the War Department granted permission for the U. S. Army Band to go on tour. The First Battalion has gone to considerable trouble and expense to obtain this attraction for Kingston. We are sure that the event will receive the support of the people of this community that it so richly deserves."

Succumbing Rapidly

Wonder how long it will be in the process of evolution before nature quits producing pedestrians?—Arkansas Gazette.

KINGSTON THEATRE
MONDAY, TUESDAY, WEDNESDAY, SEPT. 24-25-26
Gala Benefit Performances
All Proceeds to be Given to the American Legion Drum Corps San Antonio Fund
See MARY ASTOR and LLOYD HUGHES
—IN—
"Heart to Heart"
—ALSO—
COMEDIES – SCENIC – NEWS EVENTS
HELP THE BOYS RAISE THE MONEY NECESSARY TO SEND THEM TO SAN ANTONIO EQUIPPED AND HAPPY AS THE BEST OF THEM.
PRICES: Matinee, Adults.....35c Children....25c
Evening, Adults.....50c Children....25c

Broadway Theatre
Managed by The Kingston Operating Corp.
3 SHOWS DAILY 2, 6:45 & 9
PRICES Matinees....25, 40 & 50c Night.....40, 50 & 75c
CHILDREN UNDER 12 YRS., 25c Sat. & Hol. Matinee, Night Prices.
LAST TIMES TONIGHT
EVERYBODY'S FAVORITE
DON'T MISS IT
THOMAS MEIGHAN in "THE MATING CALL"
—ALSO—
VITAPHONE AND FOX NEWS EVENTS
4 BIG DAYS Monday, September 24
EMIL JANNINGS
See and hear
ANOTHER BIG PARAMOUNT SOUND PICTURE
AN ERNST LUBITSCH PRODUCTION
in
"THE PATRIOT"
A Paramount Picture
Produced by ADOLPH ZUKOR and JESSE L. LASKY
Hear the wild, thunderous Russian marches. Hear the charge of the yelling Cossack riders as they terrorize the streets of Moscow. Hear the pistol shots—and see the innocents mowed down at the whim of a mad but fascinating Czar. Hear the incomparable Jannings and others in the cast talking in the climactic scenes!
Florence Vidor
Lewis Stone
Neil Hamilton
NOW PLAYING AT THE RIALTO THEATRE, N.Y. CITY
FRIDAY AND SATURDAY, SEPTEMBER 28-29
JOHN GILBERT in "FOUR WALLS"

ORPHEUM THEATRE
THE MOST BEAUTIFUL PICTURE HOUSE ALONG THE HUDSON
4 — DAYS — 4
BEGINNING MONDAY, SEPT. 24th
LAST TIMES TONIGHT
PRICES
All Seats 35c
Matinee, Children.....15c
Evenings, Children.....20c
3 SHOWS DAILY
TOO MANY CROOKS
with MILDRED DAVIS, LLOYD HUGHES, GEORGE BANCROFT, ELSE BRENDEL
A Paramount Picture
ASSOCIATE FEATURE
South Sea Love
with Patsy Ruth Miller and All-Star Cast
RALPH INCE'S Supreme Cinema Achievement
SKETCHOGRAPH NEWS
DON'T FAIL TO HEAR OUR WONDER ORGAN
TED RICCOBONO
Solo Organist.
THIS IS A NEW VERSION OF "UNCLE TOM'S CABIN." TWO YEARS IN THE MAKING AND FINISHED IN 1928. HAD A LONG RUN AT THE CENTRAL THEATRE, BROADWAY, NEW YORK, AND IS NOW PLAYING AS A ROAD SHOW IN THE BIG CITIES AT $2.00 ADMISSION.
Nothing That You Have Ever Seen on The Stage or the Screen—Nothing That People Have Ever Told You, Can Give You the Slightest Idea of the Joy, The Thrills The Exciting Drama, and the Great Magnitude of This Screen Epic—The Finest Picture Ever Produced.
A Magnificence Never Before Achieved—Thrill After Supreme Thrill—Picturesque Plantation Days—The Feudal Glories of The Beloved Old South—12 Star Principals—Cast of Many Hundreds—an Unforgetable Treat for the Entire Family—A Picture That Will Live in Your Memory Always.
UNCLE TOM'S CABIN
CARL LAEMMLE'S OUTSTANDING ACHIEVEMENT—A HARRY POLLARD PRODUCTION
THE GREATEST HUMAN DRAMA EVER SCREENED
TWO YEARS IN THE MAKING—PRODUCED AT A COST OF $2,000,000.00
3 Shows Daily
MAT. 2 P. M.
EVE. 6:45 & 9
PRICES
MAT. Adults 35c Chil., 15c
EVE. Adults, 50c Chil., 20c

McVeigh Kayoed Gillis in First

Negro Battler Lasted 54 Seconds With McVeigh—Turner, Subbing for Forbes, Beat Duwig—Molvin Only Successful Kingston Scrapper Friday.

It took Mickey McVeigh of Newburgh just 54 seconds of the first round to knock out Jimmy Gillis of the 369th Infantry, New York city, in the feature bout at the armory Friday night. McVeigh in the scheduled six-rounder started to work at the clang of the gong and hurriedly found an opening to sink a solar plexus blow that sent Gillis to the canvas for the count. That's all there was to the feature attraction, but the great mass of fans got a "kick" out of it for they were given what they craved for—a kayo.

There were two technical knockouts during the evening of fistic entertainment. Frank Colletti of Brooklyn scored one over Dan Heffler, who was scheduled to meet Joe Myers, and Johnny Turner of New York, who substituted for Georgie Forbes, finished Frenchy Duwig by this route after five rounds of milling. Joe Myers lost his battle to Mickey Cooney of the 144th Coast Artillery and Dewey Van Buren dropped the curtain raiser to Soldier McMann of the 369th Infantry.

Molvin Successful.

Charlie Molvin, who always can be counted on to please a Kingston boxing audience, decisively beat Jack McFarland of New York in the final stages of their six round setto. The little Kingstonian, who entered the ring at 117, with his opponent one pound more, certainly handed out some terrible punishment in the fifth and sixth rounds of the battle. He had McFarland almost out in the fifth and at the opening of the sixth shot a left to his eye that rendered his right optic useless. Things looked bad for Molvin at the opening of the battle, but he tired his opponent, who lost his flash after the fourth round.

Duwig Took Beating.

The Duwig-Turner affair proved a costly one for Duwig, Kingston battler, who not alone lost the tilt but received a very bad cauliflower ear. A terrific right-hand blow by Turner to the left side of Frenchy's head during the third round did the trick. The game scrapper want two rounds with the ear paining him but proved a good showman. He went down for the count of nine in the fourth stanza and Referee Dan Hepburn stopped the fight in the fifth.

The other bout that ended in a technical kayo awarded to Frank Colletti of Brooklyn over Dan Heffler of New York drew a loud outburst of comment from the spectators. Colletti, apparently groggy in the second, straightened up late in the round and sent Heffler through the ropes. He put him down twice in the third stanza from a fusillade of severe blows and then the fight was stopped by Hepburn.

More Fights October 1.

The next boxing card at the armory will be staged on the night of Monday, October 1. Captain E. C. Lawson of the First Battalion, 156th Field Artillery, expects to have an attractive card to offer on this date. One of the scraps will be between Joe Vosdick, local man, and Johnny Connelly, who kayoed him in New York some time ago.

George Auburn Brown, former world's champion walker, did his turn at announcing from the ring Friday night. He reminded the fans that the Yellow Jacket football team would open their season against the West Point Artillery on Sunday, September 30, at the Fair Grounds.

Boxers Introduced.

Sam Riber, regular announcer, introduced from the ring a number of boxers connected with the Eddyville camp. Al Brown, bantamweight contender who recently beat Kid Francis in New York and who is to meet Bushy Graham for the title in the near future, was the first to be presented. Phil Goldstein Jimmy Spadafora, Canada Lee and Joey Kaufman were next in the order named.

It was unofficially stated by some of the boxers that Joey Kaufman's uncle of New York would take over the camp at Eddyville formerly conducted by Walk Miller. Training is going on as usual at the camp.

Tommy Jones a Judge.

Tommy Jones, who was one of Walk Miller's favorites, attended Friday's fights in the capacity of a judge. He was procured for the armory officials by Bill Singer, a friend. Singer has acted as judge since the fights started in the armory over a year ago. Jones is a prominent welterweight. He is scheduled to meet Joe Dundee at Cleveland next month.

William C. Vogt, expert angler and champion caster, can snap a pipe from the mouth of a person fifty feet away with a bassfly attached to a fly line and rod.

* * *

Oh! East is East and West is West, and it is noted in Helen Wills' new book that the word "nut," as applied to a tennis player in England, means she is good at it.

* * *

Members of the Indianapolis Gun club have an unwritten tradition that a contest of some kind be held every Saturday at the traps, regardless of weather conditions.

* * *

Retired four years ago, the thoroughbred half-miler Doctor Kelly, said to be twenty-eight years old, is still demonstrating Father Time has not robbed him of all of his speed.

U.S. Army Band To Play Here
The United States Army Band
WILL PLAY AT THE ARMORY
AFTERNOON AND NIGHT,
Friday, September 28

Industrial Game Today at 4 P. M.

The U. & D.-Schillings and Post Office-City teams will meet at the Athletic Field this afternoon at 4 o'clock to decide which will be the champion nine of the Industrial League. Many fans have been eagerly waiting to see the tilt and it is expected that the field will be crowded this afternoon.

Managers of the rival nines have not announced the hurlers for today's game. Joe Long, loss of the U. & D.-Schillings, who won the first half of the Industrial League, will send Walt Black to the mound, it has been reported, with Hank Smedes to receive his slants. Phil "Waco" Peters likely will do the tossing for the Post Office-City, with Jack Robins behind the plate. It was said that the Brown brothers, "Fritz" and "Lutz", would be in Kingston for the game if they could arrange matters. They are attending Union College at Schenectady. Both play with the Post Office-City aggregation.

The game will got under way promptly as it is the plan to have it go nine innings, so all who wish to see a flashy game are advised to be at the Athletic Field at 4 o'clock.

FIGHTS LAST NIGHT

(By The Associated Press)

Detroit—Billy Petrolle, Fargo, N. D., knocked out Stanislaus Loayza, Chile (2). Louis (Kid) Kaplan, New York, stopped Bert Lamb, Detroit (7). Lee Kirsch, New York, outpointed Roger Bernard, Flint, Mich. (10).

New York—Sid Terris, New York, defeated Phil McGraw, Detroit, foul (6).

Rantoul, Ill.—Les Marriner, Chicago, stopped Oscar Baker, California (3).

Baltimore — Battling Levinsky, New York, outpointed Herman Weiner, Baltimore (8).

Grand Rapids, Mich. — Young Stribling, Macon, Ga., outpointed Frankie Wine, Roundup, Mont. (10).

Worcester, Mass.—Harry Devine, Worcester, outpointed Tony Santello, Worcester (10).

Boston—Jim Maloney, won over Jack DeMave, New York (10).

Toledo, O.—Joey Thomas, Chicago, outpointed Andy Martin, Boston (12). Ted Henry, Chicago, and Johnny O'Keefe, Columbus, drew (10).

Milwaukee—Louis New, Milwaukee, and Paddy Walter, Chicago, drew (6). Mike Marcelles, Cleveland, defeated Tony Grayjack, Milwaukee, (4).

Big League Not Easy

Buck Redfern of the Chicago White Sox is one rookie who doesn't think the big league is as easy as the brush.

"I could burn 'em up down in the Southern and Texas leagues," he says, "but it's different up here. It's tough, up here. That's all there is to it."

Redfern doesn't care so much for the big town.

RONDOUT A. C. WILL PLAY FLEISCHMANNS.

Manager Artie Golnek of the Rondout A. C. baseball team will take his nine Sunday to Fleischmanns, where the Seventh ward aggregation plans on meeting strong opposition. The regular Rondout lineup will be used and every player is in fine shape for the contest. A bus will leave Block Park at 12:30 o'clock.

The pitching will be done by either Coughlin, Peters or Doyle with Dulin behind the plate. Dewey Van Buren will pitch for the Fleischmanns team and Joe Hoffman is scheduled to catch.

Hectic battles for supremacy with the Blue Sox, Mechanics and All-Stars, who Manager Golnek says are tied with his team, are looked forward to by the Rondouts. Just what team will be the first to meet the R. A. C.'s is not known.

SCHENECTADY TEAM TO PLAY BLUE SOX SUNDAY.

Ralph "Lefty" Williams is scheduled to do the twirling for the Blue Sox against the Schenectady All-Stars at Hasbrouck Park Sunday afternoon. He has been playing in an outfield berth all season but is expected to be able to stay the batters of the upstate city. Huber and Lewis will be held in reserve.

Dick Johnston will send his regular lineup against the opposing team which is composed of some of the best players in Schenectady. Many of the men play with the General Electric team which has made remarkable progress on the diamond this year.

Tagging Major League Bases

(By Herbert W. Barker, Associated Press Sports Writer)

While fear-stricken thousands in New York and Philadelphia watch in mute dismay, Professors Cornelius McGillicuddy and Miller James Huggins are taking turns in juggling the big American League pennant ball.

Both the exceedingly tall Connie and the surprisingly small Miller have made a lot of slips in recent weeks, but so far they've escaped serious injury. It won't be long now, though, when their next slip will be fatal. That applies particularly to Mr. McGillicuddy. It was his turn to do the slipping yesterday and he did so at Detroit while Miller's act went over at Chicago without mishap.

The net result was that the New York Yankees, pride of Miller's heart, again are in a comparatively safe spot at the top of the American League standing while Connie's Philadelphia Athletics languish two full games to the rear.

The A's defeat at Detroit was all the more surprising because Connie sent his aces to the mound—Robert Moses Grove. But Lefty, who has woven strange spells over the swatsmiths of every team in the league but the Yankees this year, found the Tigers in a ferocious mood. They clouted him for two runs in the fourth inning and drove him out of the box in the next when Harry Rice hit a home run with the bases filled. Decidedly it was not Grove's day. Ossie Orwoll, who pitches when he's not playing some other position, relieved Lefty and suffered with spartan fortitude another punishing Tiger attack in the eighth when Jonathan Stone, a rookie outfielder, smacked another home run with two men on. With this savage hitting to brace him, Elam Van Glider, Athletic jinx extraordinary, was in a position to breeze to an easy 9 to 4 victory.

While Connie was being put to this humiliation, old Tom Zachary oiled up his aged left hand at the command of Mr. Huggins and summarily pitched the Yankees to a 5 to 2 triumph over Lena Blackburne's much-improved Chicago White Sox. This victory gave Miller some satisfaction for the affront the Sox put on him Thursday, when they beat George Pipgras and Waite Hoyt in a 12-inning game. Zachary gave the Sox eight scattered hits and drove in the last two Yankee runs in the eighth with a home run with one on. Lazzeri and Ruth both were injured during the game and had to retire.

The Washington Senators consolidated their hold on fourth place by taking the Cleveland Indians down the line in two games, the score being 2 to 1 each time. Garland Braxton and "Sad" Sam Jones were the winning pitchers although Sam was given a great struggle by Moore, a Southern League recruit pitcher, in the nightcap. For that matter Braxton had to be at his best to shade Underhill in the opener.

Charley Ruffing took things in his own hands at St. Louis, hitting a home run with two on in the seventh to give the Boston Red Sox a 5 to 3 victory over the Browns. After the Browns had assaulted him for four hits and three runs in the first inning, Ruffing set them down without trouble the rest of the way.

While the St. Louis Cardinals and New York Giants were having an off day before resuming their crucial series at the Polo Grounds, the Chicago Cubs took advantage of this idleness by bowing to Dazzy Vance and the Brooklyn Dodgers, 2 to 1, and thereby all but dropped out of the struggle for the National League pennant. Dazzy, who had made most of his best strikeout records against the Cubs, gave them only two hits and fanned eleven men. Artie Nehf, one-time ace of the Giants, also was in great form, giving up only six hits but gave the Robins the winning run in the sixth when he walked Dave Bancroft with the bases filled. Vance struck out every Cub but Freddy Maguire and made up for that by fanning Webb who batted for Maguire in the ninth.

The Cincinnati Reds established a new major league record for double plays at Boston where they divided a double-header with the Braves. Boston took the first game, 5 to 3, but the Reds had the consolation of completing their 183rd double killing, beating the old record of 182 set by Washington in 1923. They added two more to their string in the second game which they won, 3 to 2.

The Pittsburgh Pirates made it two in a row from the Phillies, 6 to 5, it being the Phils' ninth straight defeat. After the Pirates had scored four in the first inning, the Phils tied the score in their half with the aid of home runs by Leach and Whitney. Remy Kremer decided he had enough and Joe Dawson relieved him and held the Phils pretty well in hand the rest of the way. Wright's home run with two on in the first was the Pirate batting feature.

ALL-STARS AND PAN-AMS TO SETTLE MATTERS SUNDAY.

The "rubber" game in the Pan-Am vs. Kingston All-Stars series will be played at the Saugerties road diamond Sunday afternoon. It is expected that a large number of fans will turn out to see the tilt, which promises to be a thriller.

Bud Culloton is scheduled to do the pitching for the All-Stars. He has not done any hurling in Kingston this season and many of his former admirers are expected to see him in action. His opponent will be Johnny Carpenter of the Pan-Ams who Bill McNally, manager, feels will be able to stay the hitting attack of the All-Stars.

Not a Mortal Privilege

"A revenge," said Ah Ho, the sage of Chinatown, "is dangerous for a mortal to undertake, in an effort to deprive the gods of their greatest privilege."—Washington Star.

Paul Waner and Rogers Hornsby Neck and Neck

New York, Sept. 22 (AP).—With only ten more days of the season left, Rogers Hornsby and Paul Waner were still neck and neck for the batting championship of the National League last Wednesday night when the current averages were compiled. The Boston manager led on that date by one point, having risen to .383 by a spurt as the Pirate star fell to .382, according to statistics issued today.

With hard campaigning ahead, the race may remain a toss-up as long as the stirring battle for the pennant hangs in doubt, or even longer. Hornsby had played in 128 games against 143 for Waner.

Other leading batsmen were: Klein, Philadelphia, .355; Sisler, Boston, .353; Lindstrom, New York, .353; Roettger, St. Louis, .341; Herman, Brooklyn, .340; Hafey, St. Louis, .340; Richbourg, Boston, .338; Traynor, Pittsburgh, .337; and Hogan, New York, .336.

Although Hornsby regained the top by a shade over Paul Waner, the Pittsburgh flash retained many other individual coronets. He led in total hits with 218; in scoring runs, with 133; in doubles, with 51, and in triples with 19. Hack Wilson of Chicago still topped the home run hitters with 30, with Jim Bottomley of St. Louis only one behind. Bottomley led in runs batted in with 121, and Cuyler of Chicago in stolen bases with 32.

Larry Benton of the Giants remained on top in the pitching table with 24 victories and 7 defeats for .774. Followed by his teammate, Fred Fitzsimmons, with 20 and 8 for .714. Haines of St. Louis was next with 18 and 8 for .692.

Carl Mays, now a Giant bench hand, nominally topped the league with a percentage of .800, but Carl earned it in only five decisions—four victories and one defeat while in the livery of the House of Hendricks at Cincinnati.

Benton led the pitchers not only in percentage, but also in complete games, where he had a margin of 27 to 26 over Burleigh Grimes of Pittsburgh. Benton and Grimes were tied in total victories, each with 24, but Grimes was bogged down to .649 and ninth place by 13 defeats.

The Pirates, well out of the pennant fight, led in team batting once more, this time with .311. New York was second with .296, and St. Louis third with .285.

The Cubs were on top in team fielding with .975, one point more than could be shown by St. Louis and Cincinnati, which were tied for second. The Reds had 179 double plays and needed only four more in thirteen games to clip Washington's major league record of 182.

Manush Leads American Hitters

Chicago, Sept. 22 (AP).—From no place in particular has come Heinie Manush, veteran St. Louis outfielder, to take the lead in American League batting just when "Goose" Goslin and Lou Gehrig figured they had the race all to themselves.

In pounding his way to the top of the junior circuit the St. Louis slugger during the week ending Wednesday hit safely 13 times including two home runs. A triple and three doubles in 23 times at bat, scored 8 runs and boosted his average eight points to .372.

While Manush was slugging the ball to all corners of the ball parks in six games, Goslin was losing three percentage points to trail the Browns' outfielder by one point, according to figures released today and including games of Wednesday. Gehrig, the Yankee's first baseman, who has been pushing the Washington Senators' sore-armed outfielder all season for batting honors, likewise lost a point and now trails Goslin by two points and Manush by five.

The leading hitters: Manush, St. Louis, .372; Goslin, Washington, .372; Gehrig, New York, .369; Simmons, Philadelphia, .352; Lazzeri, New York, .333; E. Rice, Washington, .372; J. Sewell, Cleveland, .326; E. Miller, Philadelphia, .324; Combs, New York, .320; Bishop, Philadelphia, .391.

Crowder of St. Louis added another pitching victory to his string during the week and thereby maintained his lead over "Lefty" Grove of Philadelphia with 18 victories and five defeats. Grove's record is 23 and 7 for an average of .767, just seven points more than Waite Hoyt of the Yankees, who has won 19 while dropping six.

Because the Athletics lost a couple of points in team batting the Yankees went into undisputed possession of first place with an average of .297, two points above the Connie Mack crew.

The Athletics made an attempt to catch Boston in the team fielding race but their .972 point average lacked one point of tieing the Red Sox, who apparently hope to garner some kind of honors this year.

Buddy Myer, Boston third baseman, apparently has the stolen base honors in the sack with 26. His only rival is Johnny Mostil, the speedy Chicago White Sox fielder, but Johnny has only 21.

CLERMONTS WILL CLASH WITH BRIGHAMS IN DOUBLE

The Clermonts and Brighams will do battle in a doubleheader at Block Park Sunday afternoon. The first tilt will get under way at 2 o'clock and the second will follow shortly after the termination of the curtain raiser. The Brighams will take the field with their battery unknown, while the Clermonts will use Matheis as pitcher in the opener and either Dunn or Best in the second game.

Leaders in the Major Leagues

(By The Associated Press.)

Major league leaders, including games of September 21:

National.

Batting—Hornsby, Braves, .388.
Runs—P. Waner, Pirates, 135.
Runs batted in—Bottomley, Cards, 122.
Hits—P. Waner, Pirates, 221.
Doubles—P. Waner, Pirates, 51.
Triples—P. Waner, Pirates, 19.
Homers—Wilson, Cubs, 30.
Stolen bases—Cuyler, Cubs, 32.
Pitching—Benton, Giants, won 24, lost 5.

American.

Batting—Goslin, Senators, .379.
Runs batted in—Ruth, Yanks, 134.
Runs—Ruth, Yanks, 150.
Hits—Manush, Browns, 224.
Doubles—Manush, Browns, 45.
Triples—Combs, Yanks, 21.
Homers—Ruth, Yanks, 50.
Stolen bases—Myer, Red Sox, 26.
Pitching—Crowder, Browns, won 19, lost 5.

Major League Club Standings

National League.

	Won.	Lost.	P.C.
St. Louis	89	56	.614
New York	87	58	.600
Chicago	85	60	.586
Pittsburgh	81	64	.559
Cincinnati	77	68	.531
Brooklyn	72	73	.497
Boston	47	98	.324
Philadelphia	42	103	.290

American League.

	Won.	Lost.	P.C.
New York	95	50	.655
Philadelphia	93	52	.641
St. Louis	79	67	.541
Washington	70	76	.479
Chicago	69	77	.473
Detroit	64	82	.438
Cleveland	60	85	.414
Boston	52	93	.359

International League.

	Won.	Lost.	P.C.
Buffalo	90	76	.542
Rochester	86	74	.538
Toronto	86	78	.524
Montreal	84	80	.512
Reading	82	81	.503
Baltimore	80	80	.500
Newark	79	83	.488
Jersey City	65	100	.394

YESTERDAY'S RESULTS.

National League.

Brooklyn, 2; Chicago, 1.
Boston, 5; Cincinnati, 3.
Cincinnati, 3; Boston, 2.
Pittsburgh, 6; Philadelphia, 5.
Only games scheduled.

American League.

New York, 5; Chicago, 2.
Detroit, 9; Philadelphia, 4.
Washington, 2; Cleveland, 1.
Washington, 2; Cleveland, 1.
Boston, 5; St. Louis, 3.

International League.

Rochester, 8; Montreal, 0.
Montreal, 9; Rochester, 3.
Newark, 6; Jersey City, 1.
Buffalo, 7; Toronto, 3.
Only games played.

GAMES SCHEDULED TODAY.

American League.

New York at Chicago.
Washington at Cleveland.
Philadelphia at Detroit.
Boston at St. Louis.

National League.

St. Louis at New York.
Pittsburgh at Philadelphia.
Cincinnati at Boston.
Chicago at Brooklyn.

International League.

Rochester at Montreal.
Reading at Baltimore.
Jersey City at Newark.
Toronto at Buffalo.

Connie and His Score Card Are Big Factors

Connie Mack and his now famous score card are big factors in the Athletics' play. In fact, that card is wigwagging more this season than for ten years. Connie has kid players in the field and sometimes they don't know what to do as far as playing for batters is concerned.

The venerable chieftain of the Elephants makes few mistakes with that card. On their return home from the Western trip in early August the Athletics played the Senators and the sideliners say it was a treat to watch Mack signalling the kids when the opposition came to bat.

For instance, in the second inning, when Bucky Harris strode to the plate, Mack got busy with Foxx. With two waves of his card he had Foxx moving closer to third. He got a foot too near and Mack wigwagged him until he got the right spot. Then Harris banged a shot toward left straight at Foxx. Jimmy put up his hand and got it in his glove.

Mack waved Foxx around when Muddy Ruel came to the bat in another inning. Foxx was too close to third and Mack signalled him to get near the shortstop. Ruel banged a grounder to Foxx's left and Jimmy came up with the ball and threw him out.

Sport Notes

Upward of 1,850,000 people in the United States are members of golf clubs.

* * *

Walter Hagen is reported to make between $75,000 and $100,000 a year out of golf.

* * *

Holland has contributed three popular sports to civilization—yachting, skating and golf.

* * *

The record of Ray Ewry, who won 11 Olympic championships, will probably never be equaled.

U. S. Sport Phrases Are Given Peculiar Twist

Latin America has coined its own expression pertaining to baseball, and the peculiar twists given to Yankee sports phrases are echoed in all lands where Spanish is the predominant language.

Baseball is termed "beisbol" and when a worthy batter swats out a long one and reaches home on it the term is "jonron" or home run. The pitcher is the "picher" and the catcher is the "cacher." Of course, there are Spanish appellations for bats "palos," gloves or "guantes" and the players "jugadores."

In other lines of sports there are similar copying of American names and phrases made adaptable to the Spanish by changes in spelling, often weird. For instance, football is "futbol." Efforts to change the word tennis, however, have been unsuccessful.

Orsatti Is Recalled

In recalling Outfielder Ernest Orsatti from Minneapolis, the Cardinals wanted a man who could recharge a run-down battery and from early indications Orsatti is the man to supply the punch lost by the Card regulars. Orsatti hit two homers in his first two days with the Cards and nailed a single and double in addition during his first game.

Sporting Squibs

There are no grass tennis courts in Japan nor in France. Clay is the predominant surface.

* * *

Another lady swam across the English channel the other day. Women's place seems to be in the foam.

* * *

"Pest" Welch, Purdue's great halfback last fall, worked in a machine shop operating a lathe this summer.

* * *

Bill Tilden tipped the two boys who carried his grips five bucks apiece the other day. Amateurism certainly pays.

* * *

Barney Berlinger, Olympic decathlon performer from the University of Pennsylvania, will seek a football berth this year.

* * *

A rifle shooting competition for women only will be one of the innovations at this year's Imperial Rifle meeting, at Bisley, England.

* * *

Lord Burghley, winner of the 400 meter hurdle event in the Olympics, is a product of the teaching of Harry Hillman, Dartmouth track coach.

* * *

University of Detroit authorities have declined an invitation from the University of Hawaii to play a football game at Honolulu on Christmas day.

* * *

Dora Huerlef of the German women's Olympic team, recently established a new women's shot-put record, with a throw of 12.51 meters (41.43 feet).

* * *

DIAMOND PICK-UPS

Babe Ruth has one of the best throwing arms among big league outfielders.

* * *

Umpire Bill Klem will tell you he has never missed making the proper decision.

* * *

Jack Milligan, the Phillies' promising hurler, was captain of the Cornell team in 1922.

* * *

James Johnston, of the San Francisco club, stole 124 bases in 201 contests in 1913.

* * *

"Red" Rollings, a Red Sox infielder, has been sent to the Fort Worth club, of the Texas league, on option.

* * *

Johnny O'Connell, catcher of the Canton Terriers of the Central league, was purchased by the Pittsburgh Pirates.

* * *

The Fujiidera baseball ground, near the city of Osaka, Japan, covers 15 acres and the grandstand can seat 7,000 spectators.

* * *

Outfielder Savage of an independent team at Glencoe, Iowa, was signed by Scout Jack Ryan for the St. Louis Cardinal farm system.

* * *

Duffy Lewis, member of that famous Red Sox outfield many years ago, is now manager of the Portland club in the New England league.

* * *

Heinie Mueller, for the third time, is playing with Rogers Hornsby. He was with Hornsby at St. Louis, at New York and now is with him in Boston.

* * *

Tommy Connolly, veteran American league umpire, has been officiating in the game for 35 years. He has had charge of at least 5,000 games during that period.

* * *

One of the big disappointments of the current baseball season is the playing of Fred Schulte, St. Louis outfielder, who was hailed as one of the finds of 1927.

* * *

Critics around the big leagues say Connie Mack has learned his lesson with veteran stars during the past few years and won't make the same mistakes in the future.

* * *

One of the constant wails you hear from the New York Giants is how they could use Burleigh Grimes, who was traded to the Pirates and is enjoying a most successful year.

* * *

Jimmy Welsh is becoming quite the ball player. He always was a polished fielder and now he has started hitting. Welsh came up to the Braves from Seattle and thence to the Jints.

* * *

Ned Porter, former University of Florida pitcher, farmed out at Waterbury by the Giants, has been recalled. Manager McGraw is assembling every available bit of help for his pennant drive.

* * *

Bill McCoy, amateur pitcher of St. Joseph, Mo., has signed a 1929 contract with the Cincinnati Reds. McCoy, who is twenty-one years old, has done some sensational pitching for his team this summer.

* * *

Catcher Charley Hargreaves of the Brooklyn Robins will be out of the game indefinitely with a broken nose, suffered during a game at Chicago. He was struck by a ball thrown by Pitcher Jumbo Elliott.

* * *

Greenville has suggested to President Bramham that an appropriation from the treasury of the Sally league be made to each club to help it over a season which has been marred by bad weather. It is said that the league has $45,000 in its sinking fund and Spinner officials suggest that each club be given $3,000.

* * *

Diegel Wins Open Golf Title

Leo Diegel, (left) White Plains (N. Y.) professional, made a runaway affair of the Massachusetts open golf championship, finishing strokes ahead of his nearest rival after two days' play under wretched weather conditions. Diegel went out in 72 and came home in 75 for a total of 294. George Aulbach, (right) unattached, and Henry Cuici, Mill River, tied for second with 300.

High Enough Now

Physicians having caused a tremendous increase in the price of liver by recommending it to anemics, we hope they will not discover anything remedial in ham and cabbage.—Omaha Bee News.

U.S. Army Band To Play Here
The United States Army Band
WILL PLAY AT THE ARMORY
AFTERNOON AND NIGHT,
Friday, September 28

BERLIN CHIEFS ARE TOO BUSY TO ENJOY SPORTS

Prominent Germans Say They Have No Time to Indulge in Pleasant Exercise.

Berlin, Germany.—Indulgence in sports has been, until recently, regarded in Germany as something unbecoming gentlemen over fifty.

The demands of modern life have broken down much of this prejudice. A fundamental change is at hand, and it is not altogether unconnected with the example of America, England and other sport-loving nations where the relaxation of trim figures has excited a desire for emulation among the older generation here.

Nevertheless, in reply to an inquiry, nine out of ten in the world of politics, business and finance have returned the stereotyped answer:

"No time for sports."

Among the members of the new German cabinet, Finance Minister Dr. Rudolf Hilferding is virtually the sole exception. He is a devotee of mountaineering, while Dr. Erich Koch, minister of justice, is fond of horse riding, but rarely indulges in his favorite sport. All the other ministers cannot find time."

Dr. Hjalmar Schacht, president of the Reichsbank; Dr. Julius Dorpmueller, chief of the German federal railways, and Jacob Goldschmidt, director of the Darmstaedter and National bank, all replied that they have no leisure for sports, although the latter is a member of a whole range of sporting clubs and owns a splendid motor yacht.

"Only," he says, "I never get time to use them."

The late August Thyssen, well-known Rhenish industrial magnate, used to be held up as a paragon of a hard-working German. True, he toiled in his office for fourteen to sixteen hours at a stretch daily.

CLAMBAKE

—At—

Rossmore Hotel

SATURDAY, SEPT. 22

1st Bake Starts 7 p. m.

2nd Bake Starts 10 p. m.

Continues until all are Served.

HIGH CLASS MUSIC.

Tickets - $2.00

STOVE REPAIRS

Furnished for All Makes of HEATERS, RANGES and HEATING STOVES.

Kingston's Leading Furniture and Stove Store.

M. KAPLAN

UPTOWN.

66-68 NORTH FRONT ST.

NOTICE TO CREDITORS—In pursuance of an order of Hon. GEORGE F. KAUFMAN, Surrogate of Ulster County, notice is hereby given, according to law, to all persons having claims against Frederick Krueger, late of the City of Kingston, County of Ulster, deceased, testate, to present the same with the vouchers in support thereof, to the undersigned Frederick H. Krueger, the Executor of the estate of said deceased, at 78 Hooker street in said City of Kingston, N. Y., on or before the 25th day of March, 1929.

Dated, September 22nd, 1928.

FREDERICK H. KRUEGER, Executor.

FREDERICK STEPHAN, JR., Attorney, 3 East Strand, Kingston, N. Y.

NOTICE TO CREDITORS.—In pursuance of an order of Hon. GEORGE F. KAUFMAN, Surrogate of Ulster County, notice is hereby given, according to law, to all persons having claims against Minnie J. Klothe, late of the City of Kingston, County of Ulster, deceased, testate, to present the same with the vouchers in support thereof, to the undersigned, Lewis Klothe and Bessie M. Klothe, the Executors of the estate of said deceased, at No. 72 Prince street, in the said City of Kingston, on or before the 25th day of September, 1928.

Dated, March 22, 1928.

LEWIS KLOTHE,
BESSIE M. KLOTHE, Executors.

FREDERICK STEPHAN, Jr., Attorney, No. 3 East Strand, Kingston, N. Y.

SUPREME COURT, ULSTER COUNTY.—In the matter of the application of Herman Fischer, petitioner, for an order dissolving his marriage to Esther Fischer.

TO ESTHER FISCHER:

Notice is hereby given to you that a petition by Herman Fischer has been presented to the Supreme Court of the State of New York and filed in the office of the Clerk of the County of Ulster, on the 10th day of September, 1928, praying that the marriage between yourself and said Herman Fischer be dissolved on the ground that you have deserted yourself for upwards of five years past, without being known by said Herman Fischer to be living, by reason of which you are presumed to be dead. This notice is given to you by publication pursuant to an order made by the Supreme Court of the State of New York, and duly filed and entered in the office of the Clerk of the County of Ulster on the 10th day of September, 1928.

And take further notice that a hearing will be had on said petition at a Special Term of the Supreme Court of the State of New York, to be held at the County Court House in the City of Kingston, Ulster County, New York, on the first day of December, 1928, at ten o'clock in the forenoon of that day and upon your failure to appear or answer said petition an order will be made dissolving the marriage between yourself and said Herman Fischer.

Dated, September 10, 1928.

AUGUSTUS H. VAN BUREN, Attorney for Herman Fischer. Office and Postoffice Address, 282 Washington Avenue, Kingston, Ulster County, New York.

JUST HUMANS

By Gene Carr

"TAXI!"

THE WHY of SUPERSTITIONS

By H. IRVING KING

THE EBB TIDE

AMONG the people living on the New England coast, no superstition is more firmly implanted than that a man cannot die except when the tide is running ebb. The patient and the state of the tide are anxiously watched, and if the sick person lives until the flood sets in again it is believed that he will live, at least, until the beginning of the next ebb. Even the most intelligent and the best educated of the Yankees of the coast are not entirely free from this superstition.

On the coast of Old England it is the same as on the coast of New England. "It being high water he went out with the tide," says Dickens, in speaking of the death of Barkis in "David Copperfield." Tennyson glorifies the superstition in "Crossing the Bar," and Shakespeare makes Falstaff die, "Even at the turning of the tide."

This superstition was accepted as a truth with regard to all animals by the great philosopher, Aristotle, more than two thousand years ago, and the famous Roman naturalist, Pliny, declared that it had been proved a fact with regard to human beings. The superstition is a natural growth, arising from the perfect analogy of the ebbing tide and ebbing life of man an analogy beautifully employed by Tennyson when he imagines his own spirit ebbing into the great sea of Infinity—"When that which drew from out the boundless deep turns again home."

And back of that is the spell of the mystery of the sea; which if modern men are not entirely able to throw off, how much more strongly must it have affected the minds of men born before the Olympiads? A volume might be written about the deification of the sea, the personification of the sea, and its endowment with all sorts of mystic properties by the ancients. And, if, as some scientists tell us, human life has evolved primarily from "The tadpole and the fish" man's life going out with the ebb tide is but returning to its primal source. But it is the dramatic analogy between the ebbing sea and the ebbing life that caused the superstition and that keeps it alive.

(© by McClure Newspaper Syndicate.)

SUPERSTITIOUS SUE

BROTHER BILL SAYS—

If a guy wants lady luck to sit in with him while playing poker—use the old bean, kiddo—and be sure to play WITH the grain in the table, not against it.

(© by McClure Newspaper Syndicate.)

Brilliant Word Painting

"Bright is the ring of words when the right man rings them," said Stevenson, who was no mean verbal lapidary himself. "To see infinity in a grain of sand," wrote Blake, thereby turning as common a thing as an atom of sand into a jewel of philosophy.

STEEL AND GOLD

By DOUGLAS MALLOCH

WHAT is friendship? Steel and gold—
Steel that will not break,
Though the way be wet and cold,
Though the heart may ache.
For I would not call a friend
One that any weight could bend;
Friendship, like a swaying chain,
Tightens in the hour of strain.

What is friendship? Gold and steel—
Gold that will not rust,
When the day demands the leal,
Love that love can trust.
For a friend I would not call
One who was not friend through all.
Friendship, like a candlelight,
Brightest shines in hours of night.

What is friendship? Steel and gold—
Beautiful and strong,
Gold to shine and steel to hold,
For the years are long.
For I would not call it such
Time could tarnish, hate could touch.
When the winds the weak reveal,
What is friendship? Gold and steel.

(© by McClure Newspaper Syndicate.)

Mother's Cook Book

Away with clocks and sundials! Time and I
Have made a compact—this to be my boon—
To hear the evening thrush, and know the hour,
Yet feel it noon.
—Jean Dwight Franklin.

DRINKS FOR CHILDREN

NOW that the hot weather season is in full blast and half the world is regaling itself on iced tea, iced coffee, punches and ginger ales, it is well to remind mothers, grandmothers and aunts against giving children either tea or coffee in any form, even if they beg for them. Such drinks undoubtedly make children nervous, thus retarding, rather than aiding, their growth.

Children who are fond of and drink milk daily will in hot weather turn away in apathy from a good cool glass of milk; it seems too much like food and the tinkling glasses of the elders appeal to them. Of course, every intelligent mother in the land understands why her child needs three full glasses of milk in his diet every single day. Milk is rich in calcium, or lime, which the child needs to form a good backbone as well as solid teeth. Milk may be given in various ways without serving it always as a drink. Over the breakfast cereal use plenty, and in milk soups, gravies, creamed vegetables, custards, junkets and ice cream as well as other desserts.

So on the hot days do not force the small folk to drink milk. Let them rejoice with a pitcher of tinkling lemonade or orangeade. These drinks, besides being appealing and cooling, are actually good for his body, building into it valuable mineral salts which he needs for bones and teeth.

The habit of thousands of children, flocking to the ice cream cart for cones is not always to be recommended. Many a mother is forced to turn over a nickel to have peace in the family. A glass of lemonade, or a small glass of orange juice is much better as a refreshment than ice cream, which is a hearty food, a fuel for the human engine, which low in temperature when served, actually raises the temperature of the body by the work the stomach has to do in digesting it. Fruit drinks on the contrary are low in caloric value as well as temperature, thus being truly refreshing.

Nellie Maxwell

(© 1928, Western Newspaper Union.)

Nothing in Trickery

Trickery creates no values, wins no laurels, pays no dividends. Be honest and above-board in your dealings with men. "Chickens come home to roost," you know, and most of us can be fooled a lot easier than we can fool others.—Grit.

City People Neglect Places of Interest

"Ninety per cent of New York's residents have never seen the sights which among interest visitors from other places," declares the editor of Farm and Fireside.

"Figures show that out-of-town visitors who go to the top of the Woolworth tower are hugely in the majority, less than 10 per cent being New Yorkers," the article continues. A test was made by the editor while entertaining a group of farm boys and girls from Maine and Illinois. They all voted preponderantly that the panorama as seen from the top of the tallest building in the world was the most impressive sight they had seen in a tour of many cities awarded them as champion grain growers or stock raisers by various farm clubs.

Caretakers of other historic points in New York also informed the boys and girls that the number of New Yorkers visiting their places is less than 10 per cent of the total number of sightseers.

Their Meeting Place

One of the partners in a big and very prosperous firm of stockbrokers has a brother in the tailoring trade. The two brothers see very little of each other, although the tailor often calls at the office of his wealthy brother.

The other day, annoyed by his brother's refusal to leave his private office to see him, the tailor insisted upon speaking to him on the telephone.

"Is that you, Sidney?" asked the tailor.

"Yes, I am Mr. So-and-so," came the reply. "Who are you? I'm very busy."

"You may not remember me; this is your brother Nathan. I met you in our father's house."—Exchange.

Johnny's Plea

The strange ideas gained by children through overhearing their elders are always entertaining. Little Johnny, accompanying his mother to church had heard, just before the offertory each Sunday, the minister's bland remark: "It is better to give than to receive."

One day, after he had been naughty, his mother exclaimed: "Johnny, what shall I do with you?"

After a moment's deep thought Johnny replied: "When I goes to church the man in the nightgown always says it's better to forgive than to be chpese."

Cooling Effect of Color

Tests made by engineers with instruments that measured heat flowing through a sunlit roof showed that a white roof for a house is as cooling as the white clothes you wear in hot weather. Shiny aluminum paint is even better, as it reflects away the sun's hot rays. A roof coated with it transmits 38 per cent less heat inward. This probably works both ways, as in winter some heat escaping from the house may be reflected back again, resulting in a fuel saving.

PORT EWEN

Port Ewen, Sept. 22.—A. E. Lainbach of Winfield, L. I., is spending a few days with his wife at the home of Mr. and Mrs. Silas W. Perrine on Broadway.

Miss Nellie Gardner, who has spent two weeks with friends in Honeoye, N. Y., has returned to her home on Broadway.

Miss Hilda Hotaling of Coytesville, N. J., is the guest of Mrs. Carey Secor on Stout avenue.

Martin Tucker of New York is spending a few days at his home on Broadway.

Captain George Smith of New York city is spending a few days at his home on Broadway.

The little Misses Helen and Doris Ann Rice of Connelly are guests of their grandmother, Mrs. Carey Secor, on Stout avenue.

Mrs. Phoebe Ostrander, nurse, of Bayard street has had a New York telephone installed in her home. Her call is 2815-M.

Mr. and Mrs. Otis Marshall of Bayard street, who have been spending a few days at Honesdale, Pa., with friends, have returned home.

Mrs. Hezekiah Hotaling of Coytesville, N. J., is spending a few days with her sister, Miss Mildred Neher, on Bayard street.

Mr. and Mrs. Raymond Atkins have returned to their home on Broadway after a honeymoon trip spent in Canada and other points of interest. The Boy Scouts and others gave them a skimmington Friday evening. They all enjoyed an ice cream treat.

Mrs. John Lampman of Kingston called on friends in this place Friday.

Hope Temple, No. 80, Pythian Sisters, will meet Monday evening at 8 o'clock. A potluck supper will be served.

Mr. and Mrs. Clyde Hornbeck and Mr. and Mrs. Roland Niece and sons of Main street, left Friday morning for Groton, N. Y., to visit Mrs. Mabel VanKeuren.

Church Notices for Sunday.

Methodist Episcopal Church, the Rev. Frederick Baker, pastor. Sunday school, 10 a. m., Samuel Tinney, superintendent. Morning Worship, 11; sermon theme "The Sovereignty of God." Epworth League, 6:45; topic "Building a Better Community." I Zech. 8:3-8; leader, Mrs. Harry Jump. Evening Worship, 7:30; sermon theme "Spiritual Diaries." Everyone welcome to these services.

Reformed Church, the Rev. Philip Goertz, pastor. Sunday school, 10 a. m., C. D. Van Orden, superintendent. Morning Worship, 11. Christian Endeavor, 6:45. Evening Worship, 7:30.

Church of the Presentation, the Rev. Martin J. Leddy, rector. Mass, 7:30 and 10 a. m. Sunday school, 11 a. m.

Everyone is invited to the Christian Endeavor service at 6:45 Sunday evening. Topic, "How Missionary Interest Broadens Our Knowledge." Text Acts 14:19-28. Leader, Miss Kathryn Houghtaling.

Henry Polhemus, Robert Torrens and John Revett have returned from a pleasant camping trip to Niagara Falls, Canada and the Thousand Islands.

Elizabeth B. Gridman, tax collector of District No. 15 will receive the school taxes for this district at her home in Port Ewen between the hours of 9 a. m. and 1 p. m., during the week beginning September 23 to 29.

POUGHKEEPSIE MAYOR FAVORS HIGHER SALARIES.

Mayor Slater of Poughkeepsie recently stated that he was in harmony with Mayor Cleveland, president of the board of police commissioners, who believes that the police officers should be granted a slight raise. The city head also talked in favor of increasing the salary of the health officer, an attractive one so that the department might be operated to the highest degree of satisfaction. Mayor Slater also said that extravagance in running the city affairs had to be watched.

Preaching and Practice

It is one were as easy as to know what were good to do, chapels had been churches, and poor men's cottages princes' palaces. It is a good divine that follows his own instructions: I can easier teach twenty what were good to be done than be one of the twenty to follow mine own teaching.—Shakespeare.

YOM KIPPUR SERVICES AT TEMPLE EMANUEL.

Sunday evening at sunset services begin throughout the Jewish world. Wherever there still remains a spark of the spiritual fire the soul of the Jew goes forth to meet its Maker in prayer and repentance. Temple Emanuel will keep its doors open not only to its members but to all who crave communion with God.

The choir consisting of Miss Burhans, Mrs. Osterhoudt and Mr. LaTour will be assisted by Jack Miller, who will play the Kol-Nidre melodies and Mr. Lazarus, who will render an appropriate selection before the memorial services.

The topic for Sunday evening will be "The Cry from Within." Rabbi Morris M. Rose will discuss the meaning of the spiritual call to the nature of man.

The morning services on Monday begin at 10 o'clock. During that service Rabbi Rose will discuss "The Problems of Israel."

About 3 in the afternoon the annual memorial service will be held. The topic at this occasion will be "For Tomorrow We Die." Members will please ask Harry Jacobs for memorial cards so that their dear ones may not be omitted from the reading list. Service begins at 7 p. m. on Sunday.

J. B. SISSONS'S SONS - - - - - - Auctioneers

AUCTION OF

Historical American Antiques for the estate of Katharine B. Forsyth at her late residence, 41 Pearl street, corner of Fair and Pearl streets, Kingston, N. Y., THURSDAY and FRIDAY, OCTOBER 4th and 5th, commencing at 10:30 a. m. each day.

The executors of the estate of Katharine B. Forsyth have instructed us to sell at auction at her late residence, Kingston, N. Y., on the above dates, a rare and wonderful collection of Antique Furniture, Glass, China, American, English and French prints; a large library of books, some dating back to 1797; Oriental Rugs, modern furnishings, etc.

The Antiques are not only rare, but are in a fine state of preservation and entirely original. A partial list follows below, but the lovers of the best in Antiques are invited to inspect for themselves as no advertisement can do justice to this collection.

Grandfather's clock, calendar and moon face, inlaid case, by P. E. Oosterhoudt, Kingston, N. Y., No. 27; pair Sheraton console tables, marble tops, very rare; Sheraton 8-legged sofa, a remarkable piece, in excellent condition; old oil paintings and portraits, very old prints; Sheraton chairs, Duncan Phyfe chairs, Chippendale chairs, period chairs, 2 bull's-eye mirrors with spread-eagle and acorn drops, a pair of unusual looking-glasses and in perfect condition, with candlestick attachments; Duncan Phyfe work table, Queen Ann chairs, inlaid corner cabinet, Jacobian chairs, black walnut marble-top sideboard with claw feet; mahogany claw and ball-foot drop-leaf table, old-fashioned divan, foot stools, large gilt mirrors, oval gilt mirrors, 2 very old glass prism chandeliers, a beautiful console table, marble column and top, with stenciling and claw feet and in fine condition; large peer mirror, old-fashioned 6-legged piano, by Samuel Neilson, original condition; lyre music rack, sets of curly maple chairs, curly maple sofa, curly maple round table, large oval gilt mirror, Queen Ann high-back chair, original stenciling; maple corner cabinet, 2 Jacobian high-back chairs, black walnut console table, onyx marble top; Japanese pieces, small screen, cross-stitch with snake feet; grape vine pattern cornices, 2 Hepplewhite knife boxes, large mahogany banquet table, set of stenciled chairs, original stenciling, banjo clock, curly maple tray stand, 2 Adams mirrors, mahogany sideboard, curly maple slant-top desk, roundabout chair, Lowestoft, Staffordshire, wedgewood, mulberry ware, old blue ware, crocks, bottles, Canton Sandwich glass, mahogany davenport, a large bull's-eye mirror, with eagle embellishments, claw and ball-foot chairs, andirons, fire fenders, brass tongs, shovel and pokers, Searing iron chest, brass fireplace, tile setting, curly maple sideboard, very early; chest on chest, in mahogany, mantel clock by J. S. Spears; London English Kass, inlaid mahogany wardrobe, 4-post Sheraton bed, very rare; Franklin stores, mahogany commodes, mahogany chairs, serpentine-front bureau, high boy, claw and ball-foot, bonnet-top; day bed, 2 very remarkable sleigh beds, sharing glasses, maple low-post bed, mahogany bureaus, hat boxes, mahogany washstands, maple work table, Queen Ann mirror, original condition; curly maple wardrobe, miniature chairs, a rare miniature Windsor chair, paintings on glass (French), ship model (Armour), candle stands, claw-foot bureau, Oriental rugs, Cloisonna vases, flip glass, Sevres vases, mahogany piano stool, claw feet; lustre ware; Canton, wisteria glass, religious paintings, curtain ties, large mahogany empire claw and ball-foot drop-leaf table, nest of tables, carpets, Washington print, dated 1796; pair bronze candlesticks, Steinway piano, etc.; also modern furnishings.

ORDER OF SALE—Thursday, Antiques; Friday, Antiques, Oriental Rugs, Books and Modern Furnishings.

TERMS—Cash.

Inspection, Saturday, September 29th, Tuesday, October 2nd, and Wednesday, October 3rd.

Sale under the management of J. B. Sisson's Sons, Auctioneers of Antiques, 372 Main street, Poughkeepsie, N. Y.

FOWLER & CONNELLY, Attorneys.

JOSEPH M. FOWLER,
RALPH K. FORSYTH,
Executors,
Kingston, N. Y.

What? No Outlets?

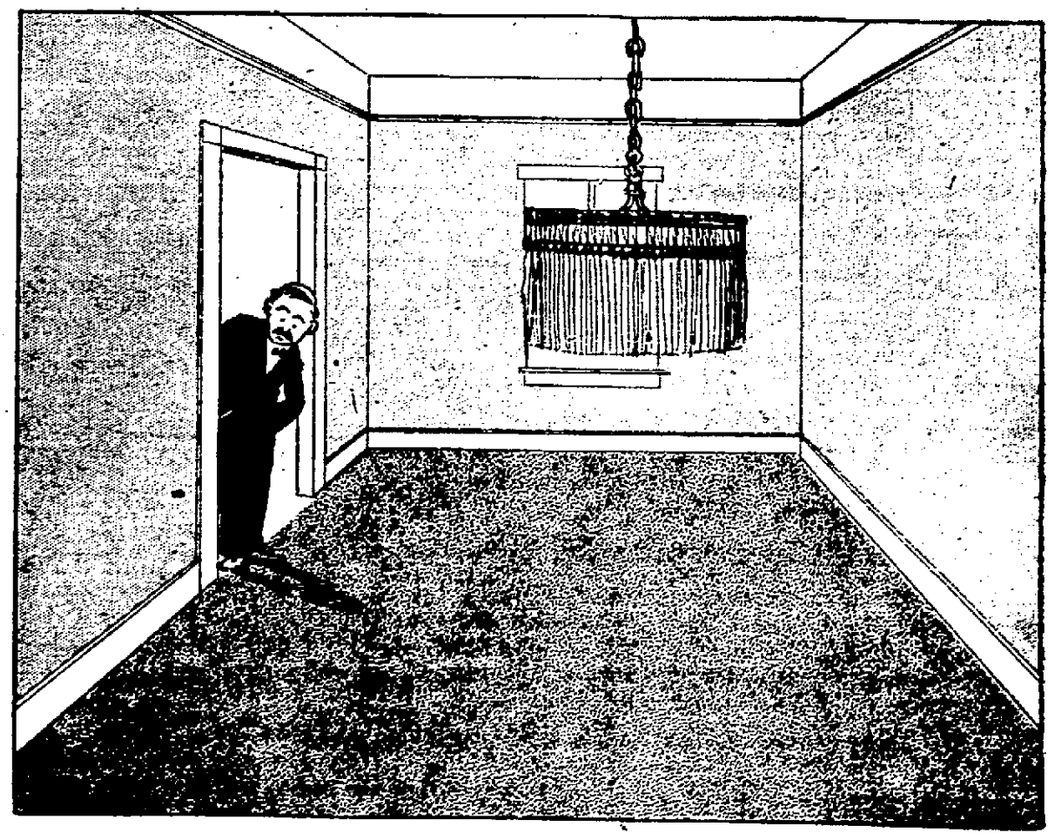

The prospective house renter or buyer who values comfort in his home looks about first for convenience outlets. The rooms which lack them present a sorry appearance. There must be a hand light here, a switch there, and ample outlets where the vacuum cleaner, the toaster, the percolator and other electrical devices may be plugged in. A house wired with all these uses in mind finds a quick customer on the market when offered for rent or for sale.

That's what Red Seal wiring does for you. But that isn't all! Consult your contractor today and learn how you can improve your home.

Electric Service League of Kingston, N. Y.

611 Broadway—Phone 1400

CLASSIFIED ADVERTISEMENTS

One Cent a Word

(No advertisement less than 10c a day with minimum charge of 35 cents)

REPLIES.

The following replies to classified advertisements published in The Daily Freeman are now at The Freeman Office:

Downtown.

Worker, 113, 73

Uptown.

A. B. C., M. M., Steno., 269.

FOR SALE

FOR SALE—Seasoned wood; urgent $8 truck load in the city; sawed or split. R. Clearwater. Phone 2788.

FOR SALE — Hardwood, stove length. Vogel, 42 Abeel street.

FOR SALE—Sand, crushed stone and cinders for building purposes. Abe Vogel, 42 Abeel street.

FOR SALE—Photo supplies, films, photos, cameras, printing paper, etc. O'Reilly's, 550 Broadway and 26 John street.

FOR SALE—50, 35, 30, 25, 20, 15 and 5-gallon oakwood kegs and barrels. Carl G. Fischer.

FOR SALE—One pipe organ, suitable for church, school or club, size abut 16' high and 5' wide; price $50. Apply to John H. Gregory.

FOR SALE—Men's suits and overcoats: $5 up. Schwartz's, 70 North Front street.

FOR SALE—Three-piece Jacquard suites, covered all over, $68; guaranteed. Big reductions on all furniture. We take your old furniture in trade. Upholstering and repairing. Robert Wirth, 569 Broadway.

FOR SALE—Work horse; sound and gentle, work anywhere. Call Ulster Park 6-F-22 or at Fell Mell Farms, Ulster Park.

FOR SALE—One oak bedroom suite, odd chairs, oil heater and bread mixer. Phone 163-R, mornings or evenings.

FOR SALE—Red cedar posts. H. W. Miller, Route 3, Box 15, Kingston.

FOR SALE—Fall Pippin apples. Edwin Burhans, Browns Station, N. Y.

FOR SALE—Hand carved leather frame mirror, 200 years old. Apply 10 Center street, City.

FOR SALE—Ladies' winter coat; fur trimmed, like new, reasonable. 130 Wall street. Call after 6.

FOR SALE—Seckel pears, good quality, 75c per basket delivered. Phone 2368-W. Thomas A. Stone, Flatbush avenue.

FOR SALE—Pure bred Springer Spaniel puppies; all papers. Dogs, $45; bitches $35. Call at 297 Washington avenue or Phone 1633-M.

FOR SALE—One small safe, cash register, gas stove, small shirt case. 436 Washington avenue.

FOR SALE—Remington typewriter No. 10; first class condition; $20. A. E. Thomas, 23 Crown street.

FOR SALE—Sewing machine, like new, stand and buffet. 54 Main street.

FOR SALE—Steam shovel traction wheels; good condition; bargain. Phone 772-W.

FOR SALE—All or part of 14 young T. B. tested cows. Some will freshen soon. 192 Albany avenue. Phone 2046.

FOR SALE—Bay horse, 1,100 lbs.; single harness and two wagons. E. Shubert, Cottekill, N. Y.

FOR SALE—Flowers. 58 Andrew street or phone 2308-M.

FOR SALE—Black Minorcas, Reds and Anconas cockerels, March hatched, $3, $5, $8 each; also brollers. Maun Poultry Farm, Oliverea, N. Y.

FOR SALE—Rug, dropside couch, chairs. Call during day, 117 Pine street.

FOR SALE—Two young hogs. E. Snyder, Bloomington, N. Y.

FOR SALE—Registered Alaskan Blue and Silver Black Foxes. Will make you independent. Terms. Booklet free. R. A. Markle, 22 Flatbush avenue, Kingston, N. Y., agent for Cleary Bros. Fox Farms, Seattle, "World's largest."

FOR SALE—White Leghorn pullets. Palkowics, Rifton.

FOR SALE—One 9x12 Wilton rug, lace curtains. Call 892-W, from 4 to 6 p. m.

FOR SALE—Whitney baby carriage and bassinet. Phone 1628-M.

FOR SALE—Two bedsteads complete, chairs, stand and Wilcox & Gibbs sewing machine. Phone 2104.

FOR SALE—Junior Andes range; good condition; $15. 63 South Manor avenue.

FOR SALE—ALMOST NEW DRESSER. PHONE 7101-J.

FOR SALE—Canaries, imported choppers; $6 and up. Phone 1851.

FOR SALE—Concord grapes, pears, German plums, apples. Take road to left at monument, Julius Jahn, Ulster Park.

FOR SALE—Pony; 5 years old; sound, gentle. Phone 3011.

FOR SALE—Several used upright pianos, in good condition, for sale or rent. Weed C. Winters, Clinton avenue. Phone 1112.

FOR SALE—Elberta peaches, and apples; $1.50-$2 per bushel. W. H. Cole, Cairo, N. Y.

FOR SALE—30 Barred Rock and 40 White Leghorn pullets; April hatched; $1 apiece. Ernest Myer, Hurley, N. Y. Tel. 644-F-23

FOR SALE—Twenty to fifty head of saddle horses and saddle ponies, ready for the season. John McDowell & Son, Ellenville, N. Y.

FOR SALE—New and rebuilt electric motors, ¼ to 5 horse power. Carl Miller & Son, 674 Broadway.

FULLER BRUSHES.
Phone 2889-J.

FOR SALE—One brass bedstead with canopy, one gas heater, used only a few weeks. 131 Albany avenue.

FOR SALE—Two 15-ft. spring roller awnings. Morris Hymes, 52 North Front street

FOR SALE—Combination gas and coal range. 68 Franklin street.

FOR SALE—Davenport table, radio table, also loud speaker, many other pieces. Phone 2527-J.

FOR SALE—Antiques, piano, fruit jars, jelly glasses, bedding, etc. 40 Elmendorf street.

FOR SALE—Eight or ten truck loads, (delivered) of crating; price $4 per load. Gregory & Co.

FOR SALE—Young Berkshire pigs, all ages; reasonable. Maple Lane Farm. Call or phone 2382.

FOR SALE—Haines baby grand piano, as good as new; cheap. 148 Fair street. Phone 1591-R.

FOR SALE—A GOING, PEPPY, PROFITABLE BUSINESS; LONG ESTABLISHED, NO EXPERIMENT. FOR TERMS ADDRESS CENTRAL P. O. BOX 365.

FOR SALE—Free Stone peaches at Hiller's, Hurley.

FOR SALE—Wood, sawed or split. William H. Davis. Phone 650-W.

FOR SALE—Radio battery and horn. 11 Wurts street, second floor.

FOR SALE—Furniture at 13 Belvedere street or phone 1596-J.

REAL ESTATE FOR SALE

FOR SALE—Have ready buyers for farms, country homes and business opportunities. List your property with a company which has made 49,000 sales during 1927. E. A. Strout Realty Agency, Inc., 102 Albany avenue. Phone 2068.

FOR SALE—Five-room house. 157 East Chester street.

FOR SALE—Small farm on state road; orchards, barn, large poultry house, eight room house, twenty minutes drive from Kingston, price $4,000. Five-room bungalow; heat, bath, garage, $7,200. Two-family house; hot water heat, near Broadway, above West Shore, $8,500. Ideal home, Main street near Washington avenue, open fire-place, two-car garage, wonderful home for $10,500. Safe and sane terms arranged. FRANK S. HYATT, Real Estate, 261 Fair street. Phone 1545 or 2046.

One Cent a Word

(No advertisement less than 10c a day with minimum charge of 35 cents)

REAL ESTATE FOR SALE

FOR SALE—Beautiful seven-room brick house, all improvements; garage; 100% location for doctor or dentist office, one block from Wall street; price and terms very attractive. James E. Snead, 295 Wall street. Phone 1694.

FOR SALE—Six-room house, all improvements; price $5,200; two-car garage, chicken house, variety fruit trees, good location, $4,200, easy terms. Hudson Valley Realty Associates, 555 Broadway. Phone 2266.

FOR SALE—Building lot 50x150; uptown section. Phone 371-W.

FOR SALE—Five-room bungalow, all improvements, large garage, extra lot, fruit and berries, flower garden, wonderful good buy, $5,200; $1,000 cash. Six-room cottage, all improvements and garage, good location, $6,600; small payment. Seven-room house, all improvements, two-car garage, $7,500. Eight-room house, all improvements and garage, $8,000. Nine-room house, all improvements, garage, $7,200. Three double houses, good location. Three business properties on Broadway and a 40 acre farm, 10 room house, number of outbuildings, $6,500. I have some wonderful good buys in Real Estate of all kind. Arthur S. Reynolds, 16 Main street. Phone 2547.

FOR SALE—Or exchange for city property, 225 acres land, 12 rooms; with lake, $470 per month milk income, farm machinery, 125 head of cattle, over 100 tons of hay, 14 acres corn, other crops. Bargain. Ludwig, 209 Hurley avenue.

FOR SALE—Poultry farms, dairy farms, all kinds of city property. William S. Jackson, Real Estate Broker, 41 Washington avenue.

Abbey Street

Five-room bungalow; chestnut trim, modern improvements, garage, big lot 90x100 feet. Will sacrifice at $5,500. Good terms. Call G. W. Moore, 55 Smith avenue.

FOR SALE—New Colonial house, with hot water heat, fireplace; garage; large lot; small down payment and moderate terms. James Purcell. Phone 3041.

FOR SALE—Farms, Acreage, Camp sites. GROSS, 209 Wall street.

FOR SALE OR RENT—Very desirable business and residential property in city or country; also some choice building sites. P. C. Fisher, 17 Prince street, 115 Broadway. Phone 2589-W and 2271.

FOR SALE—Cigar, stationery and news store, in a good locality. Address D. P. O., Box 253, Kingston, N. Y.

FOR SALE—Residence of the late Arthur H. Snyder, 85 John street. Davis & Miller, 48 Main street.

FOR SALE—Farms, city and country homes; business opportunities. Davis & Miller, 48 Main street.

FOR SALE—Residence: 31 Lindsley avenue. Inquire 16 Mill street. Telephone 2546 or 2248-R.

FOR SALE—Four new modern houses with all the latest conveniences and equipped with all the labor saving devices for the comfort of the owners, situated in a fine residential section uptown. Terms: $250 on signing contract, $250 on taking title, balance same as rent. Put your money in a home of your own and you'll have it in a bank that NEVER fails, in one where it will be safe against loss and safe against being spent. For more particulars about these beautiful homes call 2683 for an appointmnt. W. C. Schryver Lumber Co., Inc., 363 Foxhall avenue.

FOR SALE—$500 buys seven room house and store in good condition. Balance easy terms. Full price $3,800. Apply 553 Delaware avenue.

Block from Broadway

Near Downs street, eight rooms; all improved, garage, can be used for two family house, in excellent shape. Can be bought right. Call Moore, 55 Smith avenue.

O'Reilly Street.

Beautiful nine-room home; hot water heat, two-car garage, lot 75x100 feet. Look at this one. Call G. W. Moore, 55 Smith avenue.

FOR SALE—Or exchange for farm; one-family house; all improvements, about ½ acre ground, fruit trees. Ludwig, 209 Hurley avenue.

FOR SALE—New modern bungalow, six rooms and bath, oak floors, open fireplace, front and side porches; lot 150 feet on Broadway and 165 feet deep; refreshment stand 12x20, and gas station; also Cornell Model poultry house. Edw. E. Newton, third house from Neher's Garage, Port Ewen.

FOR SALE—New houses. Inquire for builder and owner for your benefit. Houses with all improvements. Double floors, nook floors with mahogany borders, hot water heat, brass pipes, shower bath, built-in tub and tile floor. Reasonable price, good terms. Phone 2825.

FOR SALE—Store; 3 rooms. 436 Washington.

FOR SALE—Owners leaving town, must sell three modern desirable properties—beautiful spacious seven-room house, best uptown residential section, $10,000; seven-room new Colonial house, $8,500, and six-room Colonial house, $7,000, both near Roosevelt Park; terms to suit purchaser. Communicate P. O. Box 345, Kingston, N. Y.

FOR SALE—Farms, acreage, bought sold. HUDSON COUNTIES ESTATES, Inc., 309 Wall street

FOR SALE—New house in central location with four-car garage; good terms. John Deffner.

FOR SALE—Five-room bungalow, recently built, some improvements; $4,000, very easy terms. Shatemuck Realty Co. Phone 1906.

FOR SALE—Two-family house, all improvements, with or without store goods; grand view. 15 West Pierpont street.

FOR SALE—Dandy new six-room home, all improvements; garage; uptown; $6,000, terms. James E. Snead, 295 Wall street. Phone 1694.

FOR SALE—Two-family house and garage at 73 West Pierpont street. Phone 2237 for particulars.

FOR SALE—Six-room house, all improvements, decorated inside and outside; two-car garage; lot 100'x400'; $6,000, easy terms. Shatemuck Realty Co. Phone 1906.

FOR SALE—Garage and house, seven large rooms, all improvements, partly furnished. 40 Elmendorf street.

FOR SALE—House at 189 Washington avenue, built three years, hot water heat, hardwood floors, chestnut trim; three-car garage; lot 50x150. Phone 2081-J, or call evenings.

USED CARS FOR SALE

FOR SALE—Easy terms: $5 and up. Parish's Garage, Broadway.

FOR SALE

1925 Chevrolet touring	$100
1927 Chevrolet sedan	$425
1923 Buick sedan	$150
1923 Nash sedan	$150
1927 Star sedan	$575
1925 Nash coach	$400
1927 Chrysler roadster	$650
1926 Chrysler coach	$595
1927 Hudson Brougham, like new	$875
1927 Nash adv. sedan	$750

Small down payment, balance on monthly installments.

VAN KLEECK MOTOR & GARAGE
10 North Front street Kingston, N. Y.

SPECIAL USED CAR SALE

1926 Packard seven-pass. Sedan
1926 Hupmobile 8 Sedan
1927 Hupmobile 6 Sedan
1925 Willys-Knight Sedan
1924 Essex Coach
1924 Dodge Touring
1923 Chevrolet Cabriolet, rumble seat

All in A-1 condition; prices are right. Come in and look them over. Hupmobile Used Car Dept., A. & W. Auto Sales, 115 North Front street. Phone 1936.

FOR SALE—Five-passenger Cadillac coupe, A-1 condition throughout; very cheap. Phone 2077 or 42.

FOR SALE—Nash sedan, late model, good condition. Chandler sedan, late model, bargain. Chandler 7-sedan, good condition, $250. Essex coach, $100. Chandler Imperial coach, 1925, $300. Broadway Garage. Roy Lengendyke, Prop.

FOR SALE—Bargain, 1926 Chevrolet truck with automatic dump body, $300; with stake body $250. Ashokan Garage, Chevrolet dealer, Ashokan.

One Cent a Word

(No advertisement less than 10c a day with minimum charge of 35 cents)

USED CARS FOR SALE

FOR SALE—Cadillac sporting car, Model 61; Dodge Daytona, Model 66C. Inquire William D. Ryan. Phone 2288.

FOR SALE—Tractor, Fordson. Geo. Kehn, Marbletown, N. Y.

FOR SALE

Dodge Sedan	$ 400
Oakland Coupe, 1927	350
Packard Sedan, 1926	1400
Flint Sedan, 1924	400
Chrysler 70 Sedan	600
Maxwell Touring	100
Chrysler Sedan, two-door	450
Nash 1926 Touring	400

STUYVESANT GARAGE
200 Clinton Ave. Kingston
Open Evenings
Easy Terms. A Year to Pay.

FOR SALE—Ford coupe, Cleveland sedan, Gardner touring, others. Southard and Beekert, 11 Railroad avenue.

Used Cars for Sale.

1925 Hudson coupe, almost new	$1,000
1927 Hudson coach	675
1925 Peerless, 7 passenger sedan	675
Cadillac 5 passenger sedan	650
Cadillac 7 passenger sedan	250
Packard 7 passenger sedan	250

FERGUSON-CADILLAC-LA SALLE, INC., 238 Clinton avenue.

FOR SALE—Seven-passenger Packard, perfect condition and as nice as new. Box "Packard," Uptown Freeman.

FOR SALE—Buick touring car, 1923, four cylinder; $70; bargain. Phone 1503-J. 251 First avenue.

FOR SALE—Ford runabout. 94 O'Neil street.

FOR SALE—Nash chassis, advanced six, nearly new, also spare parts. Osterhoudt, 62 O'Neil street.

TO-LET

TO LET—Large furnished room with two clothes rooms. 15 Lafayette avenue. Telephone 748-W.

TO LET—THREE ROOMS. 70 FAIR ST.

TO LET—Seven-room house; 112 Wall street; all modern improvements, hot water heat. Apply 110 Wall street.

TO LET—Apartment; 2 rooms and bath, fireplace; all improvements, heated. Phone 211.

FOR RENT—Two or three room furnished apartment; newly decorated, completely furnished. Every convenience. 130 Wall street.

FOR RENT—Typewriters. Underwood, L. C. Smith, Remington, etc. O'Reilly's, 550 Broadway and 26 John street.

TO LET—Modern store, 272-274 Fair street. Phone 531.

TO LET—FOUR ROOMS. 41 EMERICK STREET.

TO LET—Four-room flat; all improvements. Inquire Baker, 25 North Front street.

TO LET—Five rooms on Broadway, Port Ewen, N. Y. Call 500.

TO LET—Rooms. 176 Hasbrouck avenue. Telephone 1033.

TO LET—Pleasant four-room apartment, newly decorated; centrally located; adults only. P. O. Box 300.

TO LET—Seven-room house, downtown, all improvements. Phone 531.

TO LET—Five rooms, all improvements. Inquire 164 Hasbrouck avenue. Phone 1904-R.

FOR RENT—Three neatly furnished rooms, housekeeping, light, heat. Two reliable adults only. Five minutes Kingston. 505-M.

TO LET—Two nice stores opposite Orpheum Theatre. Inquire 4 Cedar street. Telephone 893-R.

TO LET—Five-room apartment in Port Ewen; electricity, river view. Inquire Ginsburg's Pharmacy. Phone 1317.

TO LET—Five rooms; improvements; $20 per month. J. Netburn, 562 Broadway.

TO LET—Five-room flat; improvements, centrally located, one block from Broadway. Phone 1417-M.

TO LET—Seven-room house with improvements; 338 Washington avenue. Apply 229 Wall street. Phone 50-J.

TO LET—House, 15 West Chestnut street. Inquire Staples, 228 Delaware avenue. Phone 903-W.

TO LET—Garage. 408 Delaware avenue.

TO LET—Garage. Inquire O'Donnell, 66 Pine Grove avenue.

TO LET—Upper floor, 133 O'Neil street; 5 rooms with toilet. Rooms varnish finish. Inquire 140 Downs street.

TO LET—STORAGE AND REPAIR GARAGE, FULLY EQUIPPED; UPTOWN. BOX GARAGE, UPTOWN FREEMAN.

TO LET—Store, 49-51 East Strand and store, 12 Hasbrouck avenue. Phone 531.

TO LET—Offices, uptown business section. Phone 531.

TO LET—Four rooms and bath, heat and hot water furnished. 674 Broadway.

TO LET — Furnished apartment, three rooms and bath, improvements, hot water, heat; excellent location. Apply 774 Broadway and Albany avenue.

TO LET—Flat, all improvements. W. C. Schryver Lumber Company.

TO LET—Flat with some improvements and garage. 91 West Pierpont street.

TO LET—Newly renovated apartment, all improvements. Apply Greenwald's Shoe Store, Broadway and Abeel street.

TO LET—Five rooms, furnished; nice location, reasonable. Box 23, Downtown Freeman.

TO LET—Furnished cottage until June 1, on the Suydam Farm, Hurley avenue. Call 463.

TO LET—Two six-room houses; all furnished. One seven-room house and one nine-room house. Arthur S. Reynolds, 16 Main street.

TO LET—Three rooms; hot water heat, all modern improvements. 23 West Pierpont street.

FOR RENT—Fully furnished very attractive house, Pearl street. Telephone mornings, 2028-J.

TO LET—One-family house; all improvements; garage. Rent cheap. Ludwig, 209 Hurley avenue.

TO LET—Four rooms; all improvements; heat furnished. Residential section. Address D. J., Downtown Freeman.

FOR RENT—Garage; 42 Henry street. For information phone 18-F-13.

TO LET OR FOR SALE—Two houses and a bungalow. Apply to John A. Fischer, 334 Abeel street.

FOR RENT—Modern house on Maple avenue, Highland, N. Y. J. C. Lucas, Jr. Phone 95.

TO LET—Four rooms; electric light, well and cistern water in house. Broadway, Port Ewen. Apply John Cure.

TO LET—Two five-room flats, part improvements. Phone 596 or 2751. H. Clearwater.

TO LET—Five rooms, all improvements; centrally located. Inquire Rafalowsky, 300 Broadway.

TO LET—Five rooms; steam heated. Phone 400, or 1093-J.

TO LET—Three rooms, 74 Abeel street. Phone 462-M.

TO LET—Small apartment; reasonable rent; Hasbrouck avenue. Phone 1273-W.

TO LET—Five rooms, part improvements. 29 Liberty street.

TO LET—Four-room apartment; all improvements. Inquire after 4:30 p. m. 79 Abruyn street or phone 484-R.

TO LET—Attractive all year bungalow. Box 54, Route 2, Saugerties. State road to Woodstock. Furnished, modern conveniences, reasonable rental. C. Kamoll.

TO LET—Five-room flat at 428 Hasbrouck avenue. Inquire at 44 Prince street.

TO LET—Six-room house; improvements. Inquire 109 McEntee street.

TO LET—At 33 Maple street, five-room flat, some improvements. Phone 228.

TO LET—House, 84 Main street; all improvements.

TO LET—Four-room flat with improvements. 34 Murray street.

TO LET—Six rooms, improvements. 300 Greenkill avenue, or phone 2081.

TO LET—Seven rooms; all improvements, hot heat, with garage; rent $37. Palen, 36 North Wilbur avenue.

FOR RENT—Three-room apartment. Call noons or evenings at 313 Broadway.

One Cent a Word

(No advertisement less than 10c a day with minimum charge of 35 cents)

TO-LET

TO LET—Five rooms. 149 Cedar street.

TO LET—Five-room flat; all improvements; cheap rent. 347 Albany avenue.

FOR RENT—Store for rent; 726 Broadway. Apply Max L. Rabon, 516 Broadway.

TO LET—Apartment, 142 Main street. Apply William R. Kraft, 791 Broadway.

TO LET—FIVE-ROOM APARTMENT. 21 LAFAYETTE AVENUE.

TO LET—Store after October 1, corner Broadway and Foxhall avenue. Phone 531.

TO LET—Rooms. 236 Clinton avenue.

TO LET—Nine-room house, all improvements; 262 Fair street. Phone 547 or 2077.

TO LET—Store; 3 rooms. 436 Washington avenue.

MALE HELP WANTED

WANTED—Openings in a few Hudson river counties for local salesmen to represent directly and permanently a nationally known manufacturer; should be married and have a car and looking for a long-time position; experience not necessary. Write Charles Veghte, Jr., 368 Craig street, Schenectady, N. Y.

WANTED—Christmas card agents, we have sensational offer; make $1,000; finest and lowest priced line; 100% profit. Brunsdon.

WANTED—Distributors quickly develop own independent business handling Scotmints Yeast, Halimints, Digestamints, Iodinamints, etc. exclusive territory. Scotmints Co., Inc., 154 Scotmints Bldg., Cleveland, Ohio.

WANTED—LABORERS. 57 WASHINGTON AVENUE.

WANTED—Salesmen. Auto seat covers, lower priced than elsewhere. High quality. Coveralls, shop coats, work shirts. Spot commissions. Outfit free. Coverall, 11621 Detroit, Cleveland, Ohio.

WANTED—Dependable man $35 to $150 weekly taking orders for high grade guaranteed shrubs, hedges, roses, fruit trees, etc. Man wanted for Kingston and vicinity. No delivering or collecting. Just take orders. Start at once. Pay check weekly. Every home a prospect. Orders easy with our handsome free outfit. THE RELIABLE NURSERIES, Rochester, N. Y.
wlek Art, South River, N. J.

WANTED—Boy over 16 to deliver orders and make himself generally useful. 594 Broadway.

WANTED—Boy. Apply Columbia Shirt Co., O'Neil street.

WANTED—Baker, second hand, at once. Steady position. Box T., Uptown Freeman

WANTED—Young man who understands bookkeeping and stenography. Apply stating experience and salary expected. Box 46, Downtown Freeman.

WANTED—Men. Apply at the Schilling Furniture Company.

WANTED—Stone masons. Apply at 65 Clinton avenue, or phone 761.

WANTED—Two salesmen with cars to sell electrical appliances for an old reliable firm, an excellent opportunity for the right man. Address "FIRM", Uptown Freeman Office.

FEMALE HELP WANTED

WANTED—Experienced waitress. Apply in person at 348 Broadway.

WANTED—OPERATORS ON SINGER SEWING MACHINES. APPLY AT ONCE. ROSEMONT DRESS CO., 8 WEST UNION STREET.

WANTED—Learners and experienced pressers on shirts. F. Jacobson & Sons, Cornell and Smith streets.

WANTED—Lady for ladies' tailor and fur shop to do sewing by hand. Experienced. 744 Broadway.

WANTED—Bookkeeper-Stenographer. Apply stating experience and salary expected. Box 81, Downtown Freeman.

WANTED—Woman to do laundry at home. Box 13, Uptown Freeman.

WANTED—Lady to do some baking. Apply Liberty Restaurant, Wall street.

WANTED—Girl for general housework; plain cooking; sleep home. 229 Washington avenue.

WANTED—Houseworker; one experienced with children. P. O. Box 270.

WANTED—Girl for housework; plain cooking. Apply at 55 Hoffman street.

WANTED—Girl or woman for general housework. Winters, 231 Clinton avenue.

WANTED—Woman or girl for general housework. Apply at 24 John street.

WANTED—A good cook. Mrs. John Forsyth, 109 Albany avenue.

WANTED—Experienced cook. Mother and daughter preferred; at once; references. Mrs. F. Ames, Highland, N. Y. Phone 239.

WANTED

WANTED—To buy men's overcoats, suits, hats and shoes. Phone 1410-W.

WANTED—To buy or rent a saw carriage for sawing lumber. 192 Albany avenue. Phone 2046.

WANTED—Cleaning by the day or week. Phone 3194-W.

WANTED — Boarders; pleasant rooms; home cooking, like home. 112 Henry street.

WANTED—Small pigs. Felber, Rifton, N. Y.

WANTED—Why not have that painting, varnishing and papering done now, hardwood floors refinished. Work guaranteed and prices reasonable. A. G. Smith, 59 East Chester street. Phone 3178-J.

WANTED—Kitchen range; must be in good condition. Box 500, Uptown Freeman.

WANTED—Moving van going to New York and vicinity about September 25, wants whole or part load either way. S. Tomkins, 32 Clinton avenue. Phone 640.

WANTED—Small store or part on shopping center of Kingston to display and sell a novelty of Spanish imported blankets. Write in full to Martinez, Room 912, 1123 Broadway, New York city.

WANTED—Large house on the Post Road between Kingston and Albany, either side of river, must be reasonable price, mention location and all particulars first letter. Box 925, Downtown Freeman.

WANTED—Will start buying cider apples at our Mill September 25 and will pay highest market price. S. R. Deyo Co.

WANTED—PLAIN SEWING. 15 OAK STREET.

WANTED—Lady roomers or boarders. 33 Furnace street.

WANTED—Salespeople, male or female, sell Christmas cards with name and monogram, direct to user; 33 1-3% commission; part time or full time. We deliver and collect the balance; $5 to $10 may be made daily; sample outfit furnished free to sincere workers. P. O. Box 768, Poughkeepsie, N. Y.

WANTED—A secondhanded square or a grand piano; a standard make in good condition. Box 841, Downtown Freeman.

WANTED—Sell personal Christmas cards, names embossed in gold; $1 dozen up; 50% commission; samples free; also box assortments. Dunbar Corp., New Brunswick, N. J.

WANTED—Pattern, foundry and machine work. Kingston Foundry Co., 82 Prince street.

WANTED—Radios repaired and service guaranteed. C. Matheson. Phone 2277-J.

WANTED—Painting and paperhanging. George Bush, 55 Garden street. Phone 2031-W.

WANTED—A good farm, also building lots. P. C. Fisher, 115 Broadway. Phone 2589-W or 2271.

WANTED—To repair your broken backs, arms and legs of chairs; upholstering and refinishing; mattress renovated equal to new. Telephone 3236. A. Tigar, 251 Abeel street.

ANTIQUES.

I will be in Kingston from September 18 to September 25 to buy antiques of all kinds. Kindly state articles you have for sale. Address mail to George Burlingame, General Delivery, Kingston, N. Y.

WANTED—Antiques. Will spend $10,000 for antiques. Write what you have to Box 104, Hudson, N. Y.

Smith to Talk On Water Power

Crowds Gather at Every Kansas Station—Makes Brief Speech of Appreciation at Wichita—Will Speak at Denver.

Governor Smith's Train en route to Denver, Sept. 22 (AP).—Having unburdened himself of a sweeping counter charge against campaign whispering and more outspoken critics of his public record, Governor Smith came into Colorado today prepared to tackle what he regards as a more constructive issue—water power.

A trio of Democratic leaders, including John Barnett, former national committeeman, had planned to join the Democratic presidential candidate at Colorado Springs, the only scheduled stop in the state before reaching Denver.

Governor Smith worked late last night on the third speech of his western tour as his train cut through the heart of Kansas and across the Kansas-Colorado border.

A firm believer in public ownership and control of water power resources, the governor was understood to be ready to dwell at some length on the subject. His attitude has been that states, rather than private enterprises, should develop hydro-electric power, and turn it over to public utilities for distribution at reasonable rates.

Crowds swarmed around the governor's private car at every Kansas station, including Arkansas City, Winfield, Mulvane, Wichita, Newton, Hutchinson, St. Johns, Kinsley, and Dodge City. Bands, each having a different key for "The Sidewalks of New York," pepped up the greetings at nearly all stops as delegations of local and county leaders got aboard to travel with the nominee for varying distances.

Crowd Breaks Through Police Lines.

At Wichita, where the largest and most demonstrative crowd appeared, the nominee left his train and was escorted to a narrow passageway in the crowd down a ramp at Union Station to a platform between the station and the Rock Island freight depot. At one time it looked as if the throng which broke through police lines would stampede into the governor as he descended the ramp steps.

Apparently touched by the cheering crowd around the platform set up for him, the governor broke his resolution to refrain from speaking in the open air and made a brief speech of appreciation.

"No speeches, I've got to save this voice for four weeks," the nominee later told the crowd at Hutchinson.

Mrs. Smith, Mrs. John A. Warner, their daughter, and others of the Smith party had a busy time distributing Smith-Robinson buttons to the crowd.

Chauncey Little, Democratic nominee for governor of Kansas, and Eugene Davis, candidate for attorney general, rode with the nominee as far as Dodge City, where hundreds of persons had come from miles around to get a glimpse of the New York executive.

"Come on, Al, give us a speech," a man pleaded when the governor made his appearance, but even the added remark that "Hoover didn't speak when he came through here," failed to get him to talk in the cool night air.

One Cent a Word

(No advertisement less than 10c a day with minimum charge of 35 cents)

WANTED.

WANTED — Cane-Rush-Porch-Chairs reseated. Van Keuren's Chair Shop, 80 Foxhall avenue. Phone 778.

WANTED—Two unfurnished rooms with heat, light housekeeping. State terms. Box 129, Downtown Freeman.

WANTED — Painting and paperhanging. Phone Curtis, 2031-R.

POSITION WANTED

POSITION WANTED — Woman wishes work by day. Call evenings or write Mary Pasman, 522 Broadway.

POSITION WANTED—Middle aged woman wishes part time work. Bruns, 18 West Pierpont street.

POSITION WANTED—Just moved here from New York city. I know designing, coloring and drawing in all branches of the art. Has anyone need for my services? I will also adapt myself to any line of work. Capuozzo, Olive Bridge, N. Y.

POSITION WANTED—High School graduate desires position as Stenographer and Typist. "K," Uptown Freeman.

POSITION WANTED—Young man with considerable experience in bookkeeping and stenography desires permanent connection. Box 115, Downtown Freeman.

POSITION WANTED—Refined white woman will cook and serve lunch, dinners, parties; also supply homemade pies, cakes, sandwiches, salads; at reasonable rates. Address, Miss B. Williams, Sunshine Inn, Saugerties, N. Y., R. 3, Box 169.

POSITION WANTED—Experienced man desires work in evenings or part time on accounts, collections, etc. Write "B," Uptown Freeman.

LOST.

LOST OR STOLEN—Bank Book No. 42302, of Rondout Savings Bank. Payment stopped. If found return to bank, Mill street and Broadway. All persons are cautioned not to purchase or negotiate same.

LOST—Box of tools. Reward. Return to 36 St. James street.

LOST—White and tan hound with white breast, mark on ear. Notify R. F. D. 4, Box 2-A, Flatbush avenue. Phone 2092-M.

MISCELLANEOUS

BUNGALOWS and garages; all kinds on jobbing. Call 3475-W. F. T. Dale.

FURNITURE Storage; best in city. Apply H. P. Carr. Phone 2358.

FURNISHED ROOMS

TO LET—Furnished room to business woman, teacher or student. Phone 1596-M. 80 Pine street.

FURNISHED ROOMS—Front room; all improvements, central location. Phone 251-W.

FURNISHED ROOMS—Board if desired. 110 St. James street.

FURNISHED ROOMS—Furnished apartment; two rooms and bath; all modern improvements for light housekeeping. 231 Albany avenue.

FURNISHED ROOMS—Pleasant furnished room, in best uptown residential section. Private family. Phone 2906-W.

FURNISHED ROOMS—With or without board. 30 Grand street or phone 2007-J.

FURNISHED ROOMS—Housekeeping rooms; running water and wash tubs; $6 up; single room $4 up. Steam heat, continuous hot water, telephone service. 306 Broadway.

FURNISHED ROOMS—Room and apartment. One basement apartment. All improvements; adults. 121 Green street.

FURNISHED ROOMS—Desirable furnished rooms; 130 Albany avenue. Telephone 2184.

FURNISHED ROOM—Improvements; 124 Bruyn avenue; lady or gentleman.

FURNISHED ROOMS—With or without board. 59 St. James street. Phone 2136-W.

FURNISHED ROOMS—Two rooms, furnished for light housekeeping, hot water heat. 99 Clinton avenue, or phone 2246-M.

FURNISHED ROOM—Nice large front room with all improvements, on second floor. 21 John street, Kingston, N. Y.

FURNISHED ROOMS—Light housekeeping, improvements. 70 Green street, or phone 1576-R.

FURNISHED ROOMS—For light housekeeping, all improvements. 671 Broadway.

Hygeine Courses Can Cure Speech Defects

In the multiplicity of services designed to promote the health and welfare of children, speech has been sorely neglected, claims Dr. John A. Glassburg, who writes in Hygeia Magazine of overcoming vicious speech habits.

Inferiority complexes, shut-in personalities, shyness, timidity, maladjustment, suicidal tendencies, emotional instability, criminality and anti-social characteristics are some of the results of the disturbances of speech, he says.

Doctor Glassburg warns that baby talk, if prolonged beyond the age of infancy, produces many of the lisps, ineffectual control of breath, nasality, harshness due to overreservation of speech muscles and the overanxiety that leads to confusion of thought and the many negligences of ordinary American speech. Meager vocabulary, inexact and poorly expressed ideas, slovenly diction, all tend to mold the mind into acceptance of inferior ideas and to prevent straight thinking.

Speech defects are curable, Doctor Glassburg insists. Re-education in speech is a course in mental and physical hygiene. Speech specialists believe that by overcoming a speech disorder they can change the attitude, behavior and personality of a person and readjust him properly to his environment.

Up to Cats

The members of the International Conference to War Against Rats in Paris unanimously agreed that cats were the best medium to exterminate the enemy. They have decided to recommend the establishment of ranches to raise and train cats to attack rats according to the accepted scientific methods of cat and rat warfare.

False Satisfaction

If a man has money, says the old sheep herder, in Farm and Fireside he can buy his way in and think he is getting there faster. But the only real way is for a man to start young and grow into the game, learning as he goes.

Tabulation of Primary Vote

Mark Sampson, clerk of the Ulster county board of elections, has tabulated the votes cast on Tuesday, September 18, Primary Day, in the districts of the county.

In the first district of Marbletown, fourth district of Marlborough and second district of Woodstock there were no ballots cast by enrolled Democrats.

The tabulation shows that for nomination for representative in Congress the Republicans cast 982 ballots, and the Democrats 533; for State Senator, the vote was 970 Republican, 522 Democrat; for Assembly, 973 Republican, 525 Democrat; for county treasurer, Republican 967; Democrat, 527; for district attorney, 972 Republican, 517 Democrat; for coroner, 958 Republican, 524 Democrat; one ballot being cast for nomination by Republicans for Howard Humiston, and one for James Murphy, for coroner.

Republican and Democratic nominees are those who were recommended for nomination at the county conventions as follows:

Republicans.

Member of Congress, Harcourt J. Pratt of Highland.

State Senator, Arthur H. Wicks of Kingston.

Member of Assembly, Millard Davis of Kerhonkson.

County Treasurer, Herbert E. Thomas of Kingston.

District Attorney, Frederick G. Traver of Kingston.

Coroner, W. Norman Conner of Kingston.

Democrats.

Member of Congress, Robert R. Livingston of Columbia county.

State Senator, Frank Lackey of Tannersville, Greene county.

Member of Assembly, Jacob Schriver of New Paltz.

County Treasurer, Matthew T. E. DeWitt of Hurley.

District Attorney, Manuel Dittenheimer of Ellenville.

Coroner, Lawrence Scanlon of Kingston.

Drum Corps Rehearsal Sunday.

The American Legion Drum Corps will meet at the Memorial building on Sunday morning, September 23, at ten o'clock and go to the driving park for practice. At the meeting of the corps on Monday night, September 24, members will draw for berths on the train for the San Antonio trip. All are requested to be present.

Taxi Drivers' Clambake.

The third annual clambake of the Kingston Taxi Drivers' Association will be held Sunday evening at 6 o'clock at Tor

Y. W. C. A. Girl Reserve Rallies

The Girl Reserve committee of the Y. W. C. A., under the direction of its chairman, Mrs. Donald Aflock, is planning a very active and interesting program for the fall months.

The Grade School Reserves will hold their annual fall rally at the association building on Thursday afternoon, September 27, at 4 o'clock. The older High School Girl Reserves extend a special invitation to the members of the new freshman class to be present at this meeting.

There are rumors of a mysterious stew to be brewed at these rallies which will furnish ideas and fun for the year. Come meet the new chef and bring some friends with you.

CAPTAIN WILKINS AND SUZANNE BENNETT ENGAGED.

New York, Sept. 22 (AP).—When Sir George Hubert Wilkins is in the Antarctic on his aerial exploring expedition, one of the most interested in his exploits will be Miss Suzanne Bennett, actress, and Australian like the captain. On the eve of his sailing she announced they were engaged. Captain Wilkins refused to discuss the matter.

Captain Wilkins sails today aboard the Munson liner Southern Cross from Montevideo, Uruguay, from where he will go on a whaler to Deception Island, base for his exploring flights.

"Yes, it is true," Miss Bennett said when asked concerning the rumors of their engagement. "We have been engaged for a couple of days." She said no date had been set for the wedding and refused to discuss the details of her meeting with the Arctic explorer.

Miss Bennett, a native of Melbourne, had the lead in "Guns", a Broadway play which recently closed. Prior to that she had appeared in two other plays and several years ago was in Earl Carroll's "Vanities". She is a slender brunette.

Captain Wilkins, who won his title with the Australian forces in the World War, flew across the "top of the world" last spring, from Point Barrow, Alaska, to Spitzbergen. His planned Antarctic flights are said to be the most hazardous and difficult ever undertaken. He must depend on some whaler in the Ross Sea to pick him up at the end of his flight along Graham Land and the southern ice barrier.

He will be accompanied on his flights by Lieutenant Carl Ben Eielson, who flew with him across the Arctic, and Joseph Crosman. He was knighted by King George after his Arctic flight.

Avoid Old Roads

Don't follow old wood roads, they generally wander around aimlessly and lead nowhere.

LAST NIGHT *on the* RADIO

Not a snarl or a growl or a howl disturbed reception Friday afternoon and evening. There was no static and only a little hum for a little while. It should have been a paradise for the fans, and it was. Evidently the demons of the air have once more been routed and driven to their dens by the static sleuths. Exceptionally good DX stations were WSAI, WTAM and WPTF, the last mentioned at Raleigh, N. C.

But it was the great N. B. C. chain that hit the high spot in high class, high-brow, educational and elevating programs when it put on its "Musical Heart Throbs", a romantic tale with a moral ala Laura Jean Libbey. The title was "Her Steady Rough and Ready Eddie, or Katie, an Angel From Hell's Kitchen", and it was truly thrilling, uplifting and highly moral, as the title indicates.

The Champion Sparkers, an extremely popular radio feature for the past three winters, will take the air Thursday evening, October 4, and will be heard each Thursday evening over the Blue Network of the National Broadcasting Company at 8:30 to 9 o'clock, eastern standard time.

SUNDAY SERMONS IN ELLENVILLE CHURCHES

The following Sunday and weekday services will be held in Ellenville churches:

Christ's Ev. Lutheran.

Services, 10:30 (Holy Communion). Sunday school, 11:30; Vespers, 7:30.

Ladies' Aid in the annex Wednesday, September 26.

Methodist Episcopal Church.

10:30—Morning worship; sermon on "The Way to the Best."

11:45—Sunday school.

7:45—Evening worship and sermon. A cordial welcome to everyone.

Wednesday, 7:45 p. m.—Prayer service and Bible message.

St. Mark's M. E. Church, Napanoch.

The Rev. G. N. Callaway, minister. Worship at 11 a. m. and 1:30 p. m. Sermon themes, morning, "God's Highway to the Best." Evening theme, "Human Driftwood."

Sunday school at 10 a. m. Classes for all ages.

A cordial welcome to the public.

Young people's conference at 6:50. All young people of the community invited. May leave for their respective churches at 7:25 or earlier.

Mid-week service, Wednesday at 7:30.

PENNEY SEES MR. HOOVER AS FARMER'S HOPE

Says Smith Fails to Grasp the Situation and Doubts His Competence.

HE REMAINS A DEMOCRAT

But Chain Store Owner Opposes Party Nominee—Calls Secretary Sincere and Competent.

J. C. Penney, president of one of the largest chain store organizations in the country, declares that, although he has been a life-long Democrat, he will support Herbert Hoover for the Presidency.

In his declaration Mr. Penney enthusiastically supports Hoover's stand on farm relief, which, he declares, is a matter of business and not of mere laws.

"The well-being of the country rises above partisan issues," said Mr. Penney in a formal statement, "and, while I shall remain a Democrat in the affairs of my state, which is Florida, and have no intention of becoming a Republican, I have a feeling which amounts to a deep conviction that the opportunity to have Herbert Hoover as President is one that we should take.

"Two very important questions are before us—farm relief and prohibition. In the farm question I have an interest as keen as that of any farmer, for of our stores, which number more than a thousand, a majority are in the farm districts. Their prosperity depends on the prosperity of the farmer. I started my first store in Wyoming, and for years all of our stores were in the Western and Middle Western states.

Knows Farm Problems

"I know that country; I was born and lived in it. I know farming and farm problems. For some years I have given a great deal of time and money to studying ways and means of making the farmer more prosperous. I have a tract of 120,000 acres in Florida, on which more than a hundred farm families are working at problems of production and distribution in a business way under the supervision of a well-rounded staff of agricultural experts. Our farmers are making money.

"I have noted that in sections, such as parts of Wisconsin, where the farmers maintain herds of blooded stock, they earn profits, whereas the farmer who has poor stock does just as much work and gets no return. This shows in our store incomes. And so I have a demonstration herd of Guernsey cattle, which I take around the country myself in order to teach the lessons of economical production. We are likewise working on beef cattle and sheep.

"The farm problem is not a new one to me, and I am not in it for amusement. In the light of my experience it seems to me that few men have ever shown so slight a grasp of the situation as did Governor Smith—if his acceptance speech is to be taken as his best effort. His lack of understanding is fundamental. He simply does not know what it is all about, and after giving a few unimportant and misleading figures he simply says that he will try to get someone to help him solve it by law.

Doubts Smith's Confidence

"We have had solutions by law through the years, and we narrowly escaped destruction by law in the McNary-Haugen bill. The farm is a business enterprise and must be brought to that level by the leadership of a man who understands both business and farming. That man is Herbert Hoover. He can do for farming what, as Secretary of Commerce, he has done for business and can put it once and for all on a firm foundation. His proposals are direct, comprehensive and wholly practical. He does not just weep on the farmer's shoulder.

"I am a dry. I am in absolute accord with Hoover's stand on prohibition. It is a noble experiment. Entirely aside from the moral aspects of prohibition, I trace to it much of our national prosperity. Governor Smith's proposals are entitled to weight, but I am wholly against them. I will not vote for a wet.

"In short, while I do not doubt Governor Smith's sincerity in his various pleas for election, I more than doubt his competence to grapple with our national problems. I doubt neither Hoover's sincerity nor his competence. And therefore I am going to do all that lies in my power to help towards his election."

The Level Road

The peril of the level way is greater than the peril of the hills. There is nothing more exhausting than a dead level stretch, unbroken by change. More people break down beneath the monotony of life than beneath its changes. There is scarcely a greater achievement than the victory of the man who keeps fresh and vigorous on the level road.

Penney Lauds Hoover

Lauding Herbert Hoover as sincere in his desire and competent in his ability to solve the farm problem, J. C. Penney, nationally known chain store owner, expresses doubt as to Smith's ability to grasp national problems.

HOOVER SAVED GERMAN YOUTH

Congressman Newton Tells of His Determined Efforts in Their Behalf.

ST. LOUIS.—A stirring tribute to Hoover's post-war activities on behalf of the suffering people of Germany and Austria is contained in a booklet just published here, prepared by former Congressman Cleveland A. Newton of Missouri.

"For eight years in Congress I fought for food relief and the return of alien property to distressed people in Germany and Austria," said Mr. Newton. "I did this not because they were Germans or Austrians but because it was just. I would do the same for the French, the Belgians or the Russians. I believe in a square deal.

"I have personal knowledge of the great service rendered by Herbert Hoover to the suffering people of Central Europe, especially children. Hoover's answer to allied statesmen and others who objected to sending foodstuffs to the famished populations of Germany and Austria was: 'We were never at war with women and children!'

"When my post-war proposals for sending food to starving Central Europe were up before the Congressional Committee, it was suggested that Hoover, America's food expert, be called. One may imagine my joy and delight as I listened for one hour to the forceful, masterly, unanswerable presentation which Hoover made in favor of relief for the suffering, hungry and starving people."

Tot Loses Faith in Tales of Grownups

Brooklyn, N. Y.—Nine-year-old Louise Bergamo, of this city, has decided firmly and finally that there is no trusting grown persons. Louise has long been told that one gets baby brothers and sisters at the five and ten-cent store.

Now Louise has been eager for years to have an infant at her home, so she decided to save her pennies and buy one.

It was just her luck, however, when she passed a certain five-and-ten the other day not to have a cent in her pocket. And there was an unusually fine display of babies in front of the store, too. She looked over them all. Some were too small, some had wrinkled noses, some were too large, one was black, and some were too tiny and red-faced.

But there was one to whose perambulator Louise returned again and again, trying to make up her mind. Here was a baby just exactly right. Why not, thought Louise, take this baby on approval? Things were bought that way sometimes.

Five minutes later Mrs. Fannie Merrin emerged from the store with arms full of bundles. She looked into the perambulator where she had left her ten-months-old Selma. Then she screamed. Selma was kidnaped! Shedding bundles right and left in panic, Mrs. Merrin ran until she found a policeman.

The policeman found several detectives, and the mother and officers set out on a search. One hour later Mrs. Merrin screamed again. She pointed to a bench where a nine-year-old girl sat fondling her Selma, laughing and gurgling. Mrs. Merrin pounced upon the babe and snatched it from the child's arms. Now Louise has lost all faith in the stories of grownups.

Up-to-Date Farming

Omaha, Neb.—Jack Westfahl, flying farmer of Omaha, Neb., needed a "separator man" in a hurry, so he jumped into his plane and in three hours was in Omaha, where he found one.

Safe Parking

New York.—One way to beat an "all night parking" charge: Joseph Cohen produced evidence that he owned the entire street and could legally use the whole stretch for a garage.

Hungry Caterpillar

In a month a caterpillar will devour 6,000 times its own weight in food. It will take a man three months before he eats an amount of food equal to his own weight.

CLOSED MONDAY, September 24th

IN OBSERVANCE OF

Jewish Holiday

The Up-To-Date Co.

How would you like to live in one of

HAPPINESS HOMES

this winter?

Location, 43 and 45 Roosevelt Ave. Built with best materials and workmanship. Open wood-burning fireplace—Glenwood Gas Range—Hot water heat—Oak floors—Built-in closets, package receiver, ironing board— Mail box —Newest tubs and sink—Breakfast nook—Three delightful bedrooms, with large closets—Dainty bathroom extension tastefully decorated—Garage—Flower garden—Lawn evergreens—Concrete drive.

SPECIAL INDUCEMENT to buyer of one of these beautiful homes by Sept, 29, 1928. One hundred dollars in cash will be given as a bonus. Remember you are buying in the part of the city where values are steadily increasing. Three years from now these properties will make you at least one thousand dollars profit. Open Saturday and Sunday, from 1 p. m. to 5 p. m.

Can be seen other days by calling 'Phone 400 or 1693-J.

S. C. SCHULTZ

261 FAIR ST., KINGSTON, N. Y.

"We are one of our best customers!"

Each year in our boat building and repair business we use millions of feet of lumber that must stand rigid inspection for quality and grade. This lumber and the lumber we retail is purchased by our experienced Purchasing Department to meet the high requirements of all construction work.

We are therefore better qualified than the average lumber yard to offer you a complete stock of lumber and building materials that is selected for our own use as well as yours.

Kingston Dry Dock and Construction Co., Inc.

BUILDING MATERIAL DIVISION

ISLAND DOCK, KINGSTON, N. Y. TELEPHONE 1560.

GOLDEN RULE INN

Dancing Nights at the Inn

WEDNESDAY, SATURDAY AND SUNDAY.

—DANCE!—

EVERY SATURDAY NIGHT

BY THE EDDYVILLE FIRE DEPARTMENT

—AT—

FIREMAN'S HALL, EDDYVILLE, N. Y.

WHERE EVERYONE HAS A GOOD TIME.

Music by Erne's Orchestra.

Bus Leaves Central P.O. 8:45. Rondout P.O. 8:50.

Kingston Electrical and Radio Show

AT

New York State Armory

October 4, 5, 6.

No Question About It

Among experienced buyers and sellers of coal, anthracite is deservedly recognized as the coal without an equal. Its strong, steady heat and its economical burning quality have made it the most satisfactory of household fuels.

An increasingly large number of consumers in this vicinity who use anthracite are burning

LEHIGH VALLEY ANTHRACITE

The Coal That Satisfies

Why? Because it is unusually free from impurities, it will hold a fire for long periods without attention, it does not clinker and it heats their homes as well as cooks their food with unequalled economy and satisfaction.

PHELAN & CAHILL

Winchell Ave. and So. Wall St., Kingston, N. Y.

Telephone 228.

DANCE!

Every Sunday Evening

Beginning

SEPTEMBER 22

—AT—

Schumann's White Horse Inn

Eddyville

Music by John Erne's Orchestra

WE BURN 6,000,000 MATCHES PER MINUTE

Stockton-on-Tees, England, Sept. 22 (AP).—This little town in rural England is celebrating the 100th birthday of the match.

It was here just a century ago that Johnny Walker, a local chemist, invented a "percussion powder" which, placed on the ends of small sticks, became death flares for the old fashioned tinder box.

It is now estimated that 6,000,000 matches are lighted throughout the world every minute while the world's consumption has been placed at 3,228,425,000,000 a year based on an estimate of five matches a day per capita of population. Nearly a billion matches a day are used in the United States while in England the annual consumption is 200 billion. In the United States the annual output is 300 billion.

If the matches manufactured each year were laid end to end they would reach a distance of 95,538,145 miles or 4,000 times around the earth.

SATURDAY, SEPTEMBER 22, 1928.

Sun rises, 5:46; sets, 5:59.
Weather, clear.

The Temperature.

The lowest temperature registered by The Freeman thermometer last night was 58 degrees. The highest point reached up until noon today was 66 degrees.

Weather Forecast.

Washington, Sept. 22.—Eastern New York: Fair, except showers in extreme northwest portion tonight; Sunday mostly cloudy; probably light showers; cooler Sunday afternoon and night; moderate southwest winds tonight becoming fresh northwest by Sunday night.

BUSINESS NOTICES

EDWARD JOHNSON, chiropodist, 65 St. James street, cor. Clinton Ave. Tel. 764; hrs. 10 to 4. Lady assistant.

JOHN E. KELLY, Graduate Chiropodist, 256 Wall St. Tel. 420.

METAL CEILINGS.
Geo. W. Parish Est. Phone 691. RUGS CLEANED: SHAMPOOED.

STORAGE WAREHOUSE.
Local and distant moving. Packing, shipping, piano hoisting. Motor service to New York. FRED W. PHILIPS, 11 Progress street, near Cornell.

MOVING—GENERAL TRUCKING
Local and distant. Closed, padded vans. New York trips weekly. Packing done personally. Insurance. S. Tompkins, 32 Clinton Ave. Phone 649.

FURNITURE MOVING.
Local and long distance. New York trips regular. Padded van. Goods insured while in transit. Kingston Transfer Co., 769 Broadway.

JOSEPH F. PFROMMER.
Plumbing, Heating, Tinning. 73 Brewster St. Tel. 62-R. "Satisfactory repair work a specialty."

'Phone 17 for William Miller's Taxi. Clean sedans for tours, weddings and funerals. Ready any time.

FRED F. HEYBRUCK.
Plumbing, heating, tinning and repair work. Phone 2087, 71 Abeel street.

MUSIC STUDIO.
Instructions in clarinet and saxophone. 139 St. James street, Harry Relyea. Tel. 701-M.

Carpenter work and painting at a reasonable price. Phone 1518-W.

MOVING, TRUCKING, EXPRESS.
Local and long distance. Masten & Strubel, 742 Broadway. 'Phone 2212-M.

Get our estimate on house wiring and electric fixtures. Joseph McNelis & Company, 273 Fair street. Phone 80.

The Daily Freeman is on sale at the following stands of the Schultz News Agency in New York city:
Forty-second street and 6th avenue (southeast corner, at entrance to Bryant Park).
Forty-seventh street and Broadway, (southeast corner opposite Palace Theatre).
Forty-second street and Park avenue (opposite Grand Central Depot).
Thirty-third street and Broadway, (northeast corner opposite Gimbel Bros.).

COLONIAL TRUCKING CO.
Piano hoisting, dump trucks, moving and hauling. 81 Ten Broeck avenue, Kingston, N. Y. Phone 757.

A. TIGAR
Antique and modern furniture repairing, upholstering, refinishing. Mattress renovated equal to new. Tel. 3255. 251 Abeel Street.

B. H. SHORT,
Electrical Contractor. Phone 3419-M.

VAN ETTEN & HOGAN,
Local and Long Distance Moving. Padded Vans. Phone 661-R or 467-J.

Buy your plumbing and heating supplies from the Broadway Plumbing Supply House, 73-75 Broadway, Downtown. Harry, Netburn, Prop. Save from 20 to 25 per cent. We deliver. Phone 544.

BUNDY & THIEL TRUCKING CO.
Moving vans, heavy and light hauling, local and distant, also dump truck work. Phone 3067.

New and rebuilt motors. Joseph McNelis & Co., 273 Fair street 'Phone 80.

BUSINESS NOTICES

PETER C. OSTERHOUDT & SONS, contractors, builders and jobbers, 16 Lucas avenue. 'Phone 613.

Blanket sale and factory mill end sale. DAVID WEIL, 16 Broadway.

CHAIR CANING.
Expert workmanship. G. E. Higgins, 113 Abeel street.

September only—Shampoo and wave, short hair, $1; long hair, $1.25; shampoo and finger wave, short hair, $1.25; facial and eyebrows, $1; manicure, 35 cents. Mrs. McKinley, 43 Van Buren St., Tel. 1411-R.

Kingston Window Cleaning Co.; also all kinds janitor work. Phone 1290-R. 195 North Front street.

Fur Collars and cuffs made to order in all shades for cloth coats. Banks & Roder, 306 Clinton avenue, between John and North Front streets.

Elmer Palen will have for his auction Tuesday, 40 head of work horses. 606 Broadway, Kingston, N. Y.

ANNOUNCEMENT.
To the home owner:
THROWING YOUR MONEY AWAY SHINGLES
Did you ever stop to think that putting a temporary roof on such as paper or wood shingles was doing this? We are selling a permanent Eternit Asbestos Shingle at the same cost as a fair grade of wood shingles. You not only get the best money will buy but a permanent fire-proof roof, thus saving repairs every few years and also getting 10% off on the insurance of your home. It is the most practical roof over old shingles on the market. Before repairing your roof consult us—Seymour Brothers, 226 Manor avenue. Phone 3248.

The State Window Cleaning Co., 35 Brook street, Kingston, N. Y. We clean everything under the sun. Tel. 2264.

Music Studio. Instruction on Trumpet and Cornet. By term or lesson. S. H. Costello, 219 Downs street.

Electric fixtures, appliances, lamps, etc. Joseph McNelis & Co., 273 Fair street. 'Phone 80.

W. H. Mott, auto refinishing, 16 Thomas street. Telephone 2100.

STORK BROS., TAXI SERVICE. Day or night. 'Phone 2100.

VIOLIN STUDIO.
Instructions by term or lesson. 49 Green Street. Tel. 2668-J. Jacob Mollott.

TRUCKING, MOVING, EXPRESS —Amell Brothers, 27 O'Neil street, Kingston. 'Phone 2875.

Daily freight and passenger boats to New York city. Excellent service at low rates. Automobiles and horses carried. Freight boats to Albany, Troy and all points in the Hudson valley region. Safe, dependable and economical. 'Phone 156 for information. Central Hudson Steamboat Company.

When it's trucking, local or long distance, call 885. FINN'S Baggage Express, 31 Clifton avenue.

Katherine E. Anderson, Associate of the American Guild of Organists, Post-Graduate of the Guilmant Organ School. Organist and Piano Instructor. 187 Pine street, care of Mrs. E. G. Adams.

FRANK SHADER
Harness Maker
121 North Front Street

E. D. CUSACK,
PLUMBING AND HEATING.
'Phone 371-J. 199 Main street.

Call 544, Harry Netburn, for plumbing and heating. Prompt service. 73-75 Broadway.

Louis Sable, ladies' tailor and furrier. I want 1000 coats to remodel, shorten, reline, steam, clean, press. Reasonable prices. Hemstitching and pleating. 4 Cedar street, corner of Broadway.

U.S. Army Band To Play Here
The United States Army Band
WILL PLAY AT THE ARMORY
AFTERNOON AND NIGHT,
Friday, September 28

Robinson Will Enjoy Brief Rest

After Three Weeks of Intense Work on the Stump in Which Eight States Were Visited—Next Tour West of Mississippi.

Robinson Special Car En Route for Little Rock, Ark., Sept. 22 (AP).—With some more than 8,000 miles of campaigning behind him, Senator Joe Robinson was homeward bound today for a brief rest before starting on a second tour which will take him into practically every state west of the Mississippi river.

As the Democratic vice presidential nominee sped onward to Little Rock he looked back over three weeks of intensive work on the stump. In all eight states were visited, 14 prepared speeches delivered and dozens of extemporaneous rear platform addresses made.

For the first time in years the Democratic banner had been carried into the stronghold of Democracy—the solid south—and everywhere the senator found that the party spirit was running high.

On the trail that began at Dallas and led from there farther west in Texas to Cisco, and thence east to the Atlantic seaboard through Tennessee and Virginia, Mr. Robinson was greeted by audiences that filled the auditoriums. The same was true in North and South Carolina, Georgia and Florida and last night he wound up in Paducah, Kentucky, before a crowd that nearly overflowed a big tobacco warehouse in that city.

In all of the southern states the nominee heard reports of defections from the Democratic camp, of the formation of anti-Smith clubs and of what were described to him as the "Hoover Democrats". He was assured, however, by Democratic leaders in all these states that the defections were small and that he could leave confident that there would be no split in the solid south.

In Tennessee, which went Republican for Harding, state Democratic leaders advised the senator that more Democrats than ever before had voted in the recent primary and that a united party was prepared to march to the polls in November.

Again, in North Carolina, where Senator Simmons, long a power in Democratic ranks in that state, has declared against Governor Smith, local leaders insisted that they had the situation in hand and told the vice presidential nominee that the state, as usual, would be found in the Democratic column.

Turning northward from the heart of the southland, the senator found the Democrats in Kentucky organized for a heated fight for the control of the state, which because of its border position long has been looked upon as a battleground. Mr. Robinson was delayed a day in opening his drive in Kentucky as a result of his carrying doctors, nurses and supplies into the Florida storm area and then being forced to make long detours because of washouts in southeastern Georgia. However, he made up for this in part by coupling up on his schedule yesterday.

Indians Greet Senator Curtis

Hardin, Mont., Sept. 21 (AP).—On the banks of the historic Little Big Horn river here today, Senator Curtis, the Republican Vice Presidential nominee, found new bands of his Indian kinsmen anxious to honor him.

For days the Crows and the Cheyennes have been assembling here and they were up early today to welcome their distinguished Kaw frind, whose private car was left here during the night after a ride from Sheridan, Wyo., where the senator spoke last night. Dressed in their picturesque regalia, the Indians were preparing to adopt "Charlie" Curtis into their tribe, if the opportunity afforded. Chief Plenty Coos of the Crows had made the arrangements for the ceremonial.

This is a real Indian country and it looked the part today with the tribes from all sections of the state encamped about. Not far from here General Custer fought his last fight against the Indians and it was planned to show the senator the scene of the massacre later today.

Senator Curtis welcomed the Indian pow wow, the second he has attended this week, as a brief interlude in his whirlwind campaign of the northwest. Later today he hurries on to Billings, where he is to speak tonight.

The Republican Vice Presidential nominee took the Republican campaign into Wyoming last night in a speech to a crowd which overflowed the newly erected tabernacle in which revival services soon will be held. He urged a higher tariff on agriculture products and attributed the farmers' troubles to the Underwood tariff act in effect at the close of the war.

Curtis Will Not Speak on Sunday

Hardin, Mont., Sept. 22 (AP).—Finding two engagements on his program for tomorrow, Senator Curtis, the Republican Vice Presidential nominee, today announced that he would not make speeches on Sunday and would keep no appointments hereafter on the Sabbath.

The itinerary of the senator showed he was to be in Idaho Falls and Pocatello, Idaho, tomorrow. His program did not indicate that speeches had been promised, but the nominee gave definite notice that he would make no speeches. He said he would follow the itinerary mapped out, however, and visit the cities.

Greatest Railroad Center

Chicago is the largest railroad center in the United States and in the world.

Daisy's Job as Secretary

By MARIE MARSH

(Copyright.)

AS PRIVATE secretary to the managing editor of the magazine, Daisy Jones was the go-between that invariably appeared between that important personage and aspirants to literary honors.

Harold Rogers when he called with a brief case of manuscript at the editorial office was not to be sidetracked by Daisy Jones' interested smile or sympathetic eyes.

"I want to see Mr. Stockbridge—I'm going to see him somehow," he said doggedly.

"But Mr. Stockbridge expects me to attend to callers with whom he is not personally acquainted. If you have manuscript I'll be very glad to take it and have it carefully read by one of the assistant editors."

"Yes, but this manuscript has already gone through the hands of your editorial readers, and it has come back with a rejection slip. It is the work of an old friend of mine—Alden Bangs. I undertook to place it for him. He is especially eager to get you people to take it. I know your readers weren't impressed by it, but I also know that a man like Mr. Stockbridge might sometimes come to a different decision from that of his assistants. I happen to have heard how he took the first story from John Brandige. His readers turned it down."

"Of course, John Brandige was different," assured Daisy. "Mr. Stockbridge's sympathy was aroused.' Mr. Brandige, you know, is blind."

Harold Rogers had been listening intently. He interrupted Daisy now:

"There may be just as good reason why this friend of mine should be encouraged as John Brandige. The fact is—the fact is, he broke his neck once when he was trying—trying to save a girl from drowning. He has to support an invalid mother and a tongue-tied sister—"

"Tongue-tied?" queried Daisy.

"Yes; tongue-tied—that's what I said, isn't it? You see she studied to be a singer and then she became tongue-tied so she can't help support the family. Really it is a very sad case."

"That is pathetic," said Daisy, sympathetic concern written on her vivacious face. "I'll tell Mr. Stockbridge about it. Just leave the manuscript and I'll see what I can do."

Mr. Stockbridge was not in a very amiable mood nor a sympathetic one, and Daisy did not feel that it was an auspicious time to present the sad case of the broken-necked author and his tongue-tied sister. But she could not bear to disappoint them. So she read the manuscript very carefully.

She pondered long over the story and then in a letter she wrote she brought to bear all the literary criticism she had learned from her long association with Mr. Stockbridge. A second manuscript followed after two weeks. This showed, as Daisy thought, enormous improvement. So she wrote another letter as full of tactful encouragement as it was of unsparing criticism.

In a month and a day the third manuscript from Alden Bangs arrived and with it a brief hand-written letter expressing the deep gratitude of the writer for the sympathetic interest that Miss Jones had taken.

One quick reading gave Daisy courage; she knew that she had a really great story in her hands. She did not hesitate to take it to Stockbridge. Stockbridge was enthusiastic—more enthusiastic than Daisy had ever seen him before.

"Send for the author," bawled Stockbridge.

"But I'm afraid he can't come," said Daisy sadly. "He's a bedridden invalid."

"The devil," stormed Stockbridge. He mused for a moment. "Lives in Stoneton? That's 300 miles away. I say, Miss Jones, go home early this afternoon and tomorrow start out bright and early for Stoneton. Have a talk with this fellow. Look over whatever other manuscript he has on hand. Find out what stories he's got simmering in his head. Size up the situation. We want to get a contract with him for a smashing big serial."

The next evening Daisy Jones was ushered into the old-fashionad drawing room of the old-fashioned house of the Bangses in Stoneton. She was kept waiting for a few minutes and then a stalwart young man of thirty came into the room.

"Miss Daisy Jones!" he exclaimed, seizing her hand.

"You are not Alden Bangs?" gasped Daisy. "You didn't write that story—you—why—I thought you had a broken neck and a tongue-tied sister."

For a moment Alden Bangs felt sure that his caller had suddenly taken leave of her senses.

"Mr. Stockbridge sent me to see you because we thought you were an invalid—that you broke your neck to save a girl from drowning—"

"That villain Rogers," Alden Bangs said, laughing heartily. "You see I had an idea that I could write a little. Harold Rogers is a born salesman. He is my best friend, too, and more eager for me to succeed than I am myself, and—well, I guess he thought if he told a hard-luck story you'd be more interested."

Six months later when the first installment of Alden Bangs' great serial had appeared the newspapers reported the quiet wedding of the much-talked-about young writer to Daisy Jones—and Harold Rogers was the best man.

U.S. Army Band To Play Here
The United States Army Band
WILL PLAY AT THE ARMORY
AFTERNOON AND NIGHT,
Friday, September 28

Market for Fruits And Vegetables

New York, Sept. 22 (AP).—(State Department of Agriculture and Markets).—Lighter receipts and improved demand today resulted in a slight price advance on western and central New York Elberta peaches. A large volume of the business on No. 1 fruit was at $1.25@$1.50 per bushel basket.

Supplies of upstate New York lettuce were liberal. Demand was moderate on good quality offerings, but exceedingly slow on inferior. Crates of 24 heads of big Boston peddled out at mainly 50c@$1.

Cabbage receipts from all parts of the state were light. Early morning trading was limited. The market ruled firm with most sales on bulk stock reported on the basis of $40 per ton. On September 20 cabbage shipments from New York state filled 39 cars. Shipments were forwarded to 16 consuming centers in nine states.

Little activity prevailed in apples, pears and grapes, possibly on account of the approaching Jewish holidays. Receipts of tomatoes were moderate. Fancy, firm, ripe stock sold readily and yesterday's values were well sustained. State six basket carriers realized $2@$4, principally $2.50@$3, while twelve quart climax baskets sold at 50c@$1.75. Chiefly $1.00@$1.50.

New York city's tomato arrivals the preceding month exceeded 1,000 car loads. Supplies were drawn from eight states.

Despite limited trading, the undertone of the yellow onion market was firm, especially on fancy. Values slightly hardened.

Arrivals of state celery were moderate. Price changes as a whole were few and small. Fancy well blanched stock met a fair sale, whereas ordinary and green were neglected. Offerings in the row packed in two-thirds crates, sold out as high as $2.50 and as low as 75 cents.

Spinach values slumped further. Supplies were liberal and somewhat less active. Oswego county shipments packed in lettuce crates changed hands at 75c@$1.25.

Happiness Houses, 43 and 45 Roosevelt avenue. Open for inspection Saturday and Sunday, 1 to 5 p. m. —Advertisement.

FIRST SHOWING IN KINGSTON.
The New Legacy Pattern in
Rogers 1847 Silver Plate.
PITTS & SONS
Kingston's Leading Jeweler,
314 WALL STREET.

FLASHING, FIERY BRILLIANCE
You'll marvel at the flawless beauty of the diamonds we offer for your critical inspection and careful selection. All are mounted in the modern manner. Without exception, each one is perfectly cut and alluringly beautiful. Call and see them without obligation to buy.
Oppenheimer Bros., Inc.
578 BROADWAY
Near W. S. R. R. Crossing.

DU PONT TONTINE
THE WASHABLE WINDOW SHADE
Exclusive Agents
STOCK & CORDTS INC.

KINGSTON'S GREATEST REVIVAL
MIRTH MIRACLES MELODY
FEATURES
SATURDAY, 8 P. M.—"THE UNPARDOABLE SIN."
SUNDAY, 3 P. M.—"WHY DO WE HAVE MIRACLES TODAY?"
8 P. M.—"AFTER THAT": Dr. Towner's Personal Thrilling Experience in the Baptism of the Holy Spirit, and the results in His Church and Ministry.
MONDAY, 8 P. M.—"GOD'S HEAVY ARTILLERY"—Evangelist L. C. Roble. Jacob's Ladder.
TUESDAY, 8 P. M.—"SEEING THRU FAITH" HEALING SERVICE.
WEDNESDAY, 8 P. M.—"PROPHECY: THE TWO BEASTS OF REVELATIONS—13."
THURSDAY, 8 P. M.—"HEALING MINISTRY"—Wonderful.
FRIDAY 8 P. M.—"THE YOUNG MAN WHO COULD NOT SIN." Special Message for Young People.
SATURDAY, 8 P. M.—"WHAT SHALL WE DO WITH THE OLD MAN?" Message to women—men invited.
CROWDS ATTENDING
LUCAS AVE. TOWNER KANVAS KATHEDRAL NEAR FORSYTH PARK

Product of
PRECISION CONSTRUCTION
In America's
Most Modern Plant
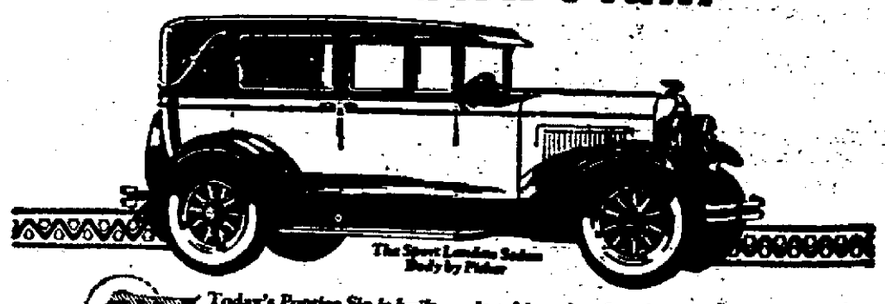
The Sport Landau Sedan Body by Fisher
"A Successful Six now winning Even Greater Success"
Today's Pontiac Six is built in America's most modern automobile plant—a vast daylight factory erected less than two years ago. Here are special machines, special processes and special methods of precision control for surpassing the accepted practice. Here are literally hundreds of inspectors enforcing the law of accuracy with an iron hand. Here every Pontiac Six is subjected to hundreds of separate inspections to make certain that every ultimate owner obtains a six which General Motors can be proud to operate—and which will deliver uniformly satisfactory service for many thousands of miles!
See and drive today's Pontiac Six—the best built car of its price in the world!
2-Door Sedan, $745; Coupe, $745; Sport Roadster, $795; Phaeton, $775; Cabriolet, $875; 4-Door Sedan, $825; Sport Landau Sedan, $875. Oakland All-American Six, $1095 to $1295. All prices at factory. Check Oakland-Pontiac delivered prices—they include lowest handling charges. General Motors Time Payment Plan available at minimum rates.
Forsyth & Davis Motor Co., Inc.
113 GREEN ST., PHONE 2190. KINGSTON, N. Y.
PONTIAC SIX
PRODUCT OF GENERAL MOTORS

Have You met the Princess
The Princess is the distinguished new creation in Wm. Rogers & Son Silverplate...A new pattern beautifully simple in design—classically pure in line—and truly aristocratic in appearance. Named "Princess" because any woman can afford enough to outfit—even a Princess.
For instance, this 26-piece set in a lovely box is only $49.25 with sixteen used knives—just half what you would expect to pay for silver of this quality. And an exclusive Silverplate guarantee goes with every piece.
Cordially yours,
Safford & Scudder
Golden Rule Jewelers.
310 WALL ST., KINGSTON, N. Y.
"The House of Lucky Engagement and Wedding Rings."